WEATHER PREDICTION.
For Newark and vicinity: Fair tonight and Tuesday.

THE NEWARK ADVOCATE.

READ THE "WANTS"
It will pay you to read the Want Ads on Page Three today.

VOLUME 57—NUMBER 36. NEWARK, OHIO, MONDAY EVENING, NOVEMBER 5, 1906. TEN CENTS A WEEK.

SHAMELESS ARE METHODS USED BY MR. SMYSER

EFFORT TO SHOW MR. ASHBROOK IS UNFRIENDLY TO CAUSE OF LABOR.

PLAIN LYING IS RESORTED TO

Desperate and Unfair Attempt to Gain Votes for Republican Congressional Candidate.

On the day before election the Republican managers sent broadcast circulars purporting to give W. A. Ashbrook's labor record and containing a fac-simile letter signed by Jno. A. Donahue and others calling attention to Mr. Ashbrook's "nonunion" printing office and quoting one Dan. Scoville who "quit his job because Ashbrook refused him a raise in salary."

Who is Dan Scoville? He is a Republican R. F. D. mail carrier who 17 ago, when he was a boy 10 years of age, was hired by Mr. Ashbrook to ink a hand press at 25 cents a night. The opposition was so hard pressed it had to go back 17 years and get a statement from a man who at that time was a 10 year old boy doing odd jobs about the printing office. Mr. Ashbrook's labor record is too clear to be damaged by any such truck as this latest circular contains.

Newark union printers know that it is impossible to organize a union in Johnstown as not enough men are employed on the Ashbrook paper to form a union. Furthermore, Mr. Donahue himself admitted in the Coshocton Trades Council meeting that no effort had ever been made to unionize the Johnstown office. Mr. Ashbrook's labor record is clear. His voting in the Legislature proves it. His employment of labor proves it. After digging for six months the best the opposition could do was to get a statement from a R. F. D. Republican carrier when employed by Ashbrook 17 years ago, who was just 10 years of age.

TOMORROW'S ELECTION.

States that elect governors and other state officers:

Alabama, California, Colorado, Connecticut, Idaho, Iowa, Kansas, Massachusetts, Michigan, Minnesota, Nebraska, Nevada, New Hampshire, New York, North Dakota, Pennsylvania, Rhode Island, South Carolina, South Dakota, Tennessee, Texas, Wisconsin, Wyoming. Total 23.

States that elect minor state officers:

Illinois, Indiana, Misouri, Maryland, New Jersey, North Carolina, Ohio. Total 7.

States that elect legislatures:

Alabama, California, Colorado, Connecticut, Delaware, Florida, Idaho, Illinois, Indiana, Iowa, Kansas, Massachusetts, Michigan, Minnesota, Missouri, Montana, Nebraska, Nevada, New Jersey, New York, North Dakota, Pennsylvania, Rhode Island, South Carolina, South Dakota, Tenuessee, Texas, Utah, Washington, West Virginia, Wisconsin, Wyoming. Total—32.

States that elect congressmen:

All except Oregon, Maine and Vermont which have already held elections.

THAW'S TRIAL

Will Not Take Place in New York Before December, Says the Prosecutor.

New York, Nov. 5—There is no foundation in fact for the rumor started today that Harry K. Thaw would be placed on trial this week for the murder of Stanford White. Acting District Attorney Smythe stated that Thaw probably will not be tried before December.

The trial cannot come this week, or in the immediate future, he pointed out because the courts have not yet decided the motion made by Thaw's attorneys for a writ of prohibition to prevent the district attorney from examining witnesses in the case. It is understood the defense is not ready for immediate trial.

COMMANDER PEARY.

Washington, Nov. 5.—When Commander Peary is safe again in "God's land" from his dash for the north pole, the first one to welcome him will be his wife. Mrs. Peary will leave Washington today for New York determined to "scoop" everybody else in congratulating her husband on having gone the "farthest north."

She will proceed at least as far as Sydney, Cape Breton, and perhaps as far as Newfoundland or Labrador. She is proud of the record Commander Peary has made and believes it was lack of food supplies alone that prevented his reaching the pole.

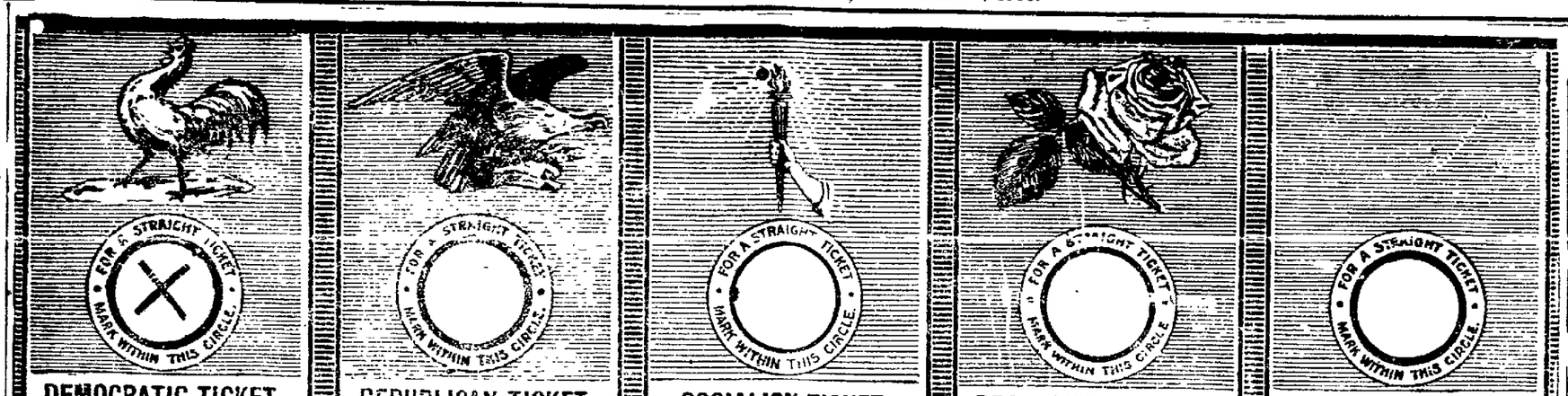

DEMOCRATIC TICKET.	REPUBLICAN TICKET.	SOCIALIST TICKET.	PROHIBITION TICKET.	SOCIALIST LABOR TICKET.
For Secretary of State, SAMUEL A. HOSKINS.	For Secretary of State, CARMI A. THOMPSON.	For Secretary of State, OLLY J. HENSLEE.	For Secretary of State, ALFRED F. HUGHES	For Secretary of State, MAX EISENBERG.
For Member of Board of Public Works, GEORGE E. NISWONGER.	For Member of Board of Public Works, GEORGE H. WATKINS.	For Member of Board of Public Works, JOHN A. BLASS.	For Member of Board of Public Works, RICHARD H. RUTHERFORD.	For Member of Board of Public Works, J. D. GOERKE.
For Commissioner of Common Schools, CHARLES HAUPERT.	For Commissioner of Common Schools, EDMUND A. JONES.	For Commissioner of Common Schools, ERASTUS B. LEWIS.	For Commissioner of Common Schools, JOHN HOWARD DICKASON.	For Commissioner of Common Schools, J. H. F. JUERGENS
For Dairy and Food Commissioner, RODNEY J. DIEGLE.	For Dairy and Food Commissioner, RENICK W. DUNLAP.	For Dairy and Food Commissioner, JOHN E. EMMONS.	For Dairy and Food Commissioner, D. GWYNN COYNER.	For Dairy and Food Commissioner, J. H. NORDHOLD.

THE ABOVE IS A FAC-SIMILE OF THE OFFICIAL BALLOT TO BE VOTED NOVEMBER 6. DEMOCRATS SHOULD MAKE NOTE OF THE FACT THAT FOR THE FIRST TIME SINCE THE AUSTRALIAN BALLOT LAW WAS ENACTED THE DEMOCRATIC TICKET COMES FIRST. THIS BECAUSE GOVERNOR PATTISON CARRIED THE STATE LAST FALL. VOTE THE STRAIGHT TICKET BY PUTTING AN X UNDER THE ROOSTER.

FELLOW NEWARK VOTERS:

The election of William A. Ashbrook to Congress in this district is a foregone conclusion. There has been no prospect for any other result at any stage of the campaign.

But now a number of leading Republicans of the city admit that Ashbrook will be elected. They are intelligent and cool-headed enough to see the inevitable.

This being the unmistakable situation, The Advocate wishes to take all fellow Newarkers into its confidence by assuring them that William A. Ashbrook will be the hustler in the next Congress for the appropriation for the Newark postoffice building.

The appropriation already secured is nothing more than what Newark was entitled to on account of its commercial importance.

There was nothing political in the postoffice appropriation bill passed by the last Congress. A number of the 44 cities provided for in the bill have a less population than Newark, and are not the equal of our city in industrial enterprise and commercial business.

The Advocate does not detract from Congressman Smyser any credit to which he is entitled in regard to the Newark appropriation.

But Mr. Smyser will not be the next Congressman from this district, and it will be William A. Ashbrook who will do the hustling for us Newarkers in the next Congress for our proposed postoffice building.

He can do the hustling; he will do the hustling, and all of us Newarkers can absolutely rely upon him.

CATTLE STAMPEDED

Eight of Herd Wedged Between Ties on Trestle Stopping All Railway Trains.

Maysville, Ky., Nov. 5.—A herd of cattle became stampeded here and rushed pellmell on the 40-foot high trestle of the C. & O. road. Two of the cattle fell over the trestle and were so badly injured they had to be killed. Eight of the herd got wedged in between the ties, stopping all trains. The wrecking train was sent from Covington to remove the cattle.

AFTER THE RIOT

Defendants Held in Thousand Dollars Bail Each for Their Examination on Tuesday.

New York, Nov. 5.—The four special policemen, John Devlin, Thurlow Waters, Warren Leverman and Lazarus Loria, with the three strike-breaking chauffeurs Theodore Shafer, William S. Driesnider and Max Gumerplan, who were attacked by a mob, were arraigned in court and held in $1,000 bail each for examination Tuesday. The special officers were charged with doing the shooting from an Eighthavenue car as a result of which August Lamb, a striking chauffeur, is in a hospital dangerously wounded. Bail was furnished by representatives of the New York Transportation company, the strike of whose chauffeurs resulted in the night's rioting.

Japan will build a warship with a displacement 3,000 tons larger than the British Dreadnaught.

ENGINE'S LEAP

Locomotive Drawing Central Freight Plunged Into Saloon—Engineer Albert Brown Killed.

Rome, N. Y., Nov. 5.—A locomotive drawing a freight train on the Central railroad jumped the track here and plunged into a saloon. The engineer, Albert Brown of Little Falls, was caught in the wreckage and scalded to death. A brakeman, Robert B. Vandervoort of Albany, was crushed to death under the tender. The fireman, H. L. Grover of Syracuse, escaped through the cab window unhurt.

EDW. DECKARD KILLED.

Bedford, Ind., Nov. 5—Ezra Kinser, it is alleged, killed Edward Deckard in a quarrel in a "blind tiger" near here last night. The murderer has not yet been captured

NOTED THEOSOPHIST HENRY OLCOTT HURT

Kansas City, Nov. 5.—Henry Steele Olcott of Adyar, India, the president and founder of the Theosophical society and co-worker in her life time of Helen P. Blavatsky, was seriously injured in a railway wreck in Italy, according to private advices received by a member of the society in this city. Beyond stating that he was placed in a hospital and is "in a bad way," no details are given. Because of his advanced age it is feared he will not recover. Olcott was on his way to India from Chicago, where he presided at the annual convention of the American section of the Theosophical society in September.

IS UNCLE SAM VIOLATING HIS OWN RAILWAY RATE LAW?

Washington, Nov. 5—Is Uncle Sam violating his own railroad rate law? This is one of the problems which the Interstate Commerce Commission will soon be called upon to solve. The federal government, through the war department, has contracts with many railroads of the country for hauling troops and it is said that in many instances the railroads are making lower rates for this service, than they do to theatrical companies, circuses and other enterprises. The question as to whether this constitutes discrimination under the rate law, has saircady been presented to the commission. An early ruling is expected. There is nothing in the new railroad law prohibiting a railroad from making special contracts with the war department as in the past, but it is a debatable question whether the railroads have a right to transport fifty soldiers cheaper than they would fifty members of a theatrical company, under the party rate privileges. Word comes from Manila that the Great Northern railroad has given notice to the insular authorities that it can no longer transport government employes at contract prices at Tacoma.

FAMINE IN CHINA

Shanghai, Nov. 5.—Missionaries report a most severe famine in the northern part of Kiangsu province, central China. It is estimated that 10,000 people face starvation. Local magistrates are preventing people from leaving the region, but are taking no steps to provide them food supplies. Serious disorders are feared.

CLERK IS SUED FOR BREACH OF PROMISE

Wooster, O., Nov. 5—Bruce Wallace, clerk in a Cleveland Hardware establishment, while visiting relatives here today, was served with papers in a breach of promise suit, for $5,000 begun by Miss Mabel Wilson, who claims he broke the engagement after wedding arrangements had been made.

A CASHIER'S SUICIDE.

Sioux Falls, S. D., Nov. 5—Cashier Vandervoort of the Lakeside bank of Lake Andes, committed suicide at 4 o'clock this morning by shooting himself. The bank is said to be in good condition

OFFICER LOSES HIS LIFE.

Tunnelton, W. Va., Nov. 5—John H. Duval, 65, a police officer, lost his life yesterday by their burning of his home.

A DOUBLE LYNCHING IF MEN ARE CAUGHT

Barboursville, W. Va., Nov. 5—M. M. Wright and Andrew Childers, mine bosses, while intoxicated, became enraged at John Kelley, another boss, assaulted him with club, beat him to death. They escaped to the mountains and a posse is now in pursuit. When caught, both will probably be lynched.

MR. EVERETT GETS BEST OIL WELL IN STATE ILLINOIS

THOUSAND BARREL WELL HAS JUST BEEN STRUCK BY A NEWARK MAN.

ON A FARM NEAR BRIDGEPORT

Few Days Ago Mr. Everett Struck a Ten Million Foot Gas Well in This County.

A message from Bridgeport, Ill., Monday brings word that Edward H. Everett of Newark, who is now actively engaged in oil development in that state, has just drilled in on the Gillespie farm near Bridgeport, the best oil producer in Illinois. The flow is said to be 1000 barrels a day and the people about Bridgeport are much excited over the big strike.

This news comes on the heels of the 10,000,000 foot gas well struck by Mr. Everett on the Channel farm in Bennington township, this county, a few days ago. The flow of this gas all today exceeds ten million feet a day.

Mr. Everett is a pioneer in the natural gas business in Central Ohio and today has an interest second to none in the big Licking-Knox county gas field in Ohio. He has operated very successfully in Ohio gas and now his many friends will be glad to know he has struck the biggest oil well in the state of Illinois.

FIVE MINERS WERE KILLED AT SAN TOY

Corning, O., Nov. 5—Five men were killed and one fatally injured in the mine at San Toy, in Perry county, just as they were being brought to the surface at the close of Saturday's work. The dead: Steve Matlick, 17, Hungarian; Fred Lozette, 30, Frenchman; Andy Kittea, 32, Hungarian; Casper Weaver, 30 American; Arta Williams, 25, colored.

Eight miners were being brought to the surface in an elevator when the cable broke, allowing the cage in which they were riding to tilt to one side. The five men above named were tumbled out and plunged to the bottom of the shaft, a distance of 175 feet. All but one was killed instantly. Arta Williams lived three hours after the rescue party reached him.

Of the three men who escaped John Wright, aged 42, sustained a broken leg. He grasped the side of the cage when it tilted and held on while the cage was drawn the remaining 100 feet to the surface. He will recover.

Andrew Flaughter, 40, and wife accidentally asphyxiated at their apartments in Philadelphia.

Home of Henry Frank at Madison, Ohio, destroyed by gas explosion. Frank's daughter Martha, 19 months old, burned to death.

A MARION GIRL KILLS HERSELF WITH POISON

Marion, O., Nov. 5—In the presence of a gathering at the home of Ernest Farrell Sunday Hilda Porter, 19 years old, announced she was going to commit suicide. She then locked herself in a room and cried:

"I am going to do it now."

"Go ahead; we are waiting," said somebody from the porch, thinking Miss Porter was joking.

Opening the door the girl swallowed carbolic acid in view of those on the porch and fell to the floor. Writing in agony she murmured:

"I did it for my sake, for his sake and for God's sake. Save me." She died an hour later.

Miss Porter's sweetheart says he knows no reason for her taking her life.

SUSPECT SUICIDED

As Sequel to Assassination of Mrs. Garrett, John Hawkins Has Killed Himself.

Knoxville, Tenn., Nov. 5.—As a sequel to the assassination of Mrs. William Garrett at Abingdon, Va., came the suicide at Abingdon of John Hawkins, 30, a near neighbor of the woman. His suicide followed his learning that he was under suspicion for the killing of Mrs. Garrett. Hawkins leaves a widow and three small children. His reputation has been excellent and he never before was under suspicion. Hawkins became connected with the case by the discovery of a letter which he wrote Mrs. Garrett and which is in the possession of the commonwealth attorney.

PRESIDENT

Will Go to Oyster Bay to Vote Tuesday Morning Before Starting to Panama.

Washington, Nov. 5 — President Roosevelt will go to Oyster Bay to vote Tuesday morning and immediately afterward will return to Washington to board the naval yacht Mayflower, which is to take him to a point where he will embark on the battleship Louisiana for his trip to Porto Rico and Panama. The president will be accompanied by Mrs. Roosevelt, Surgeon General Rixey of the navy, M. C. Latta, the president's assistant secretary, and Lieutenant Frank T. Evans. The president expects to reach Colon Nov. 13, and returning a brief visit will be made to San Juan, Porto Rico, Nov. 23, the return of the party to Washington being scheduled for Nov. 27. The Louisiana will be escorted by the armored cruisers Tennessee and Washington

LAWSON AIDS MORAN

Boston, Nov. 5—Thomas W. Lawson's promised aid for John B. Moran Democratic candidate for governor, came today in a half page advertisement in all the morning papers. The advertisement, couched in Lawson's characteristic vocabulary, calls upon the voters of Massachusetts to elect Moran and down the power of money.

SURVEY OF FIELD SHOWS DEMOCRATS WILL MAKE GAINS

NEW YORK'S STATE CANTEST OVER GOVERNORSHIP OVERSHADOWS ALL ELSE.

THE CONTEST FOR CONGRESS

Both Sides Agree That Democratic Gains Will be Made—How It Looks to Prophets.

Washington, Nov. 5.—At the close of the 1906 political campaign the managers of the Republican and Democratic forces practically agree that the Democrats will make gains over their present representation in congress. Both are also agreed as to the states where these gains are to come from, and both are directing the energies of the closing hours of the campaign to these battlefields.

Summed up, the states in which both sides seem agreed that Democratic gains may be made are New York, New Jersey, Pennsylvania, Ohio, Indiana, Illinois, Missouri, Iowa and Maryland.

In Ohio, Representative James Kennedy in the old McKinley district received a call from Gompers, who supported John C. Welty, the Democratic nominee. The Democrats, now holding but one district in Ohio, are making vigorous contests in a half-dozen other districts.

The districts where Samuel Gompers, president of the American Federation of Labor, made a fight, are points of interest. The labor leader paid his compliments last to Representative Mudd of Maryland, and Democrats predict Mudd's defeat.

Gompers has been heard also in the fight in Chicago, where the Republicans have all of the 10 congressional districts. Both sides agree that this solid delegation will be broken into and that Representative Rainey, now the only Democrat from Illinois in the house, will have company.

Pennsylvania furnishes another interesting situation with the governorship fight between Lewis Emery, Democrat and Lincoln Party candidate, and former Mayor Stuart of Philadelphia, Republican nominee. Many Republican and Democratic heavyweights have been sent in to the western part of the state. Representative Dalzell of Pittsburg is having opposition which some time ago assumed serious proportions in Dr. R. J. Black, former mayor of McKeesport.

In New York, where the state campaign has eclipsed all else, the vote for congressmen will be disturbed by local conditions to such an extent that the returns Tuesday night will furnish perhaps the most interesting reading for those at headquarters of both congressional committees. A landslide for either candidate for governor would carry with it unexpected results as to the congressional ticket. It is conceded on a normal basis that the Democrats will make gains in New York state.

In the south, the interesting points are in Texas, Mississippi and Tennessee. In Texas a campaign against the re-election to the United States senate of Joseph W. Bailey made things lively. M. M. Crane is regarded as the leader of the anti-Bailey forces.

Tennessee furnishes interest because of the governorship fight between H. Clay Evans (Rep.) and Representative M. R. Patterson (Dem.). The Republicans in the state have hopes of electing more than the two members to congress they now have.

In Mississippi Representative Williams, the Democratic floor leader of the house, is making a race for the senate against Governor Vardaman.

In Missouri the Democrats have great hopes of regaining the five districts lost to them in the tidal wave of two years ago.

In Utah the Mormon church is said to be supporting the Republican nominee for congress.

In Idaho the Republicans raised the issue of "law and order" in support of the state's prosecutions of officers of the miners' federation on a charge of complicity in the murder of former Governor Steunenberg, while Senator Dubois, who is leading the Democratic fight, says Mormonism is the issue.

W. D. Haywood, one of the miners' federation officials, now a prisoner in Idaho, is the Socialist party candidate for governor of Colorado. Democrats are confidently looking for gains in Indiana and Iowa. In Massachusetts the governorship fight eclipses all else. Curtis Guild, Jr., Republican, is opposed by John B. Moran, nominated by the Democrats, Prohibitionists and Independence league.

The Avery wheel factory and contents at Bath, N. Y., were destroyed by fire. Loss $50,000.

Piano factory of Jacob Brothers on Thirty-ninth street, New York, damaged $5,000 by fire.

NEWARK HIGH PLAYED HEAVY NEW PHILADELPHIA HIGH TO A 9 TO 0 SCORE SATURDAY

Visitors Gave Locals Two Severe Jolts in Beginning Each Half But Couldn't Score---Newark Showed Superior Knowledge of the Game.

Newark 9, New Philadelphia 0.

Such is the result of one of the most interesting and exciting games ever played by the local high school elevens. The game was won by superior playing and a superior knowledge of the fine points of the game. Not only did the Newark lads do themselves proud in playing the game but they showed a superior spirit of sportsmanship and made themselves the heroes of the town.

As for the visitors, it is hardly good football etiquette to say things not nice about your guests, but the "New Philly" boys were anything but true sports. They could not take a defeat with the good grace they should and several times they resorted to real "babyish" tactics.

They had two spasms of good football, once in the first half and again in the second half. Both times the team was fresh and for a few moments they played real football and played the locals off their feet. Each time, however, after they had carried the pigskin to within ten yards of the Newark goal, the visitors either weakened or else Captain Bell and his squad took a brace and the advance of the enemy was stopped.

The opening of the game was delayed a few minutes by the late arrival of "Tubby" Nehls, Newark's star fullback, who got up out of bed practically, and donned his uniform to play one of the best games of his career.

The teams finally got at it though when Nehls kicked to "Philly's" 10-yard line. Wilkins returned it ten yards and was tackled. With one or two formations only, the bunch from Eastern Ohio was able to advance the ball regularly, making several first downs. The forward pass was tried on Newark's 55-yard line and it worked admirably, resulting in a gain of from 25 to 35 yards. New Philadelphia carried the ball to Newark's 20-yard line and then Newark took a brace and kicked it back to the center of the field. Nehls doing the booting.

After that one fright, Newark's goal was not in danger. The ball was advanced steadily towards the "third-base" goal and Quarterback Upson called on his fullback, Nehls, for a place kick. The angle was an ugly one but Nehls did not fail and the ball went high over the bar. Score, Newark 4, New Philadelphia 0.

Referee Townsend did all in his power to aid the visiting eleven. He opposed nearly every ruling made by Umpire Foos, even when Townsend had no say in the matter whatever. It might be said in explanation that Townsend is the coach for the "New Philly" eleven. Twice he threatened to take his team from the field and once the team did go to the bench while the crowd on the west bleachers hooted and yelled at the visiting players. Captain Bell refused to take the penalties imposed each time and the game was finished.

Several times Foos inflicted penalties for hurdling and once for undue roughness in tackling when a burly "Philly" man caught Conley by "the face" and hurled him to the ground.

After the first score of four points, Newark changed and defended the north goal. The ball was always in "Philly's" territory and Newark played fast. On the 50-yard line Nehls was again called to kick from placement when linebucks failed to gain. He booted the ball beyond the visitors' back field and Quarterback O'Connell, who was guarding the goal, failed to get the ball. It rolled back of the goal line and Lettend Lewis fell on it for a touchdown, having no opposition from his enemies.

Here Referee Townsend again started an argument. He only knew that he didn't want the score to count, but he knew of no rule which would allow such a decision. He spent ten minutes looking up the rules, and finally, being disgusted with the delay, Foos allowed Nehls to try for a goal. Nehls failed. With one minute of the first half left, Newark kicked to New Philadelphia, but time was called with the ball on "Philly's" 40-yard line.

SECOND HALF.

In the last period of play, Newark was treated to a surprise. There was every indication that New Philadelphia was badly whipped, but they took a brace in the second half and by straight football carried the Newark team off their feet and placed the pigskin on Newark's 15-yard line. Here Captain Bell rallied his forces and put up such a stubborn resistance that the visiting footballists couldn't cross the 10-yard line. Three or four times New Philadelphia tried to boot the ball but each time the kick was blocked. Finally one of their own men blocked the kick and the ball went to Newark. It was advanced steadily to "Philly's" 40-yard line where time was called.

In this period of play Newark tried a neat trick similar to the "fake kick," which was Michigan's strongest card against Ohio State. Quarterback Upson carried the ball for a good gain before being downed.

Ugly charges were made by spectators at the game, who claim that Referee Townsend had money bet on the game. One spectator said "I heard one of the New Philadelphia rooters tell Townsend that the half of a $10 bet was his if his team won the game." There were frequent rulings by the official which lend support to these charges. The lineup and summary:

Newark, 9		New Philadelphia, 0
Lewis	l e	Faro
Beecher	l t	Demuth
Edwards	l g	Briggs
Ramsey	c	Page
Collins	r g	Read
Gleichart	r e	Emfield
Bell (C)	r e	Orr (C)
Upson	q b	O'Connell
Roach	l h	Cable
Conley	r h	Olmstead
Nehls	f b	Wilkins

Goal from placement—Nehls: touchdown—Lewis: goal failed—Nehls. Referee and umpire—Foos of Kenyon, Townsend of New Philadelphia: linesmen—Sauers and Lippencott. Timers—Wylie and Gleichauf. Halves—25 and 20 minutes.

Heisey Team Won Championship.

The Fitzsimmons Brothers baseball team want to dispute the claim of the Heisey team to the city championship. The Heisey team defeated the King company team at Wehrle park Sunday afternoon thus making them the champions of the city. The Heisey team won two out of three games from the King company.

In a communication to the Advocate the Fitzsimmons team issues a challenge to the Heisey team to be played at any time or on any ground.

Torturing eczema spreads its burning era every day. Doan's Ointment quickly stops its spreading, instantly relieves the itching, cures it permanently. At any drug store.

ANNUAL LINEN SALE AT THE POWERS-MILLER CO. ALL THE WEEK.

SATURDAY'S FOOTBALL RESULTS

Local Games.

Newark High 9, New Phila. 0.
Denison 5, Case 10.
Ohio State State 6, Oberlin 0.
Ohio Medics 4, Reserve 1.

Ohio Games.

Wesleyan 12, Kenyon 12.
Wittenberg 12, Otterbein 4
Marietta 6, Miami 0.
Wooster 95, Hiram 0.
Massillon 77, Orange 0.
Ohio Univ. 11, Cincinnati 5.
Zanesville 2, Cambridge 0.
Delaware 11, Central 6.
East 10, Mt. Vernon 0.

In the East.

Harvard 9, Brown 5.
Yale 10, West Point 6.
Princeton 12, Dartmouth 0.
Carlisle 9, Syracuse 4.
Cornell 23, W. U. P., 0.
Lafayette 14, W. & J. 6.
Wesleyan 5, Springfield 0.
Amherst 12, Mass Ags. 8.
Williams 23, Colgate 9.
Tufts 12, Bowdoine 7.
Penn. State 5, Navy 0.

In the Wtst.

Michigan 10, Vanderbelt 4.
Wisconsin 18, Iowa 4.
Notre Dame 2, Purdue 0.
Minnesota 12, Nebraska 0.

In the South.

Atlanta Techs 11, Auburn 0.
Buncknell 12, W. of Va. 5.
Georgetown 4, N. Calorilna 0.
Danville (Ky) 56, Georgetown 0.

TRICK PLAY WAS RHORER'S TRUMP

FORWARD PASSES AND CLEAN TRICKS MADE BAPTISTS FORMIDABLE.

Case Was Strong on Straight Football and Clark's Drop Kick Saved Tie Score.

Cleveland, Nov. 5—"Dad" Clark's trusty right foot was all that saved Case from being practically tied by Denison at Van Horn field Saturday. Just as he turned the trick as a forlorn hope in the Medic game a week ago, Clark came to the rescue agai. and boosted the score of the scientis by four points making the final 10 to 5.

Three times the Scientists rushed the ball down to her opponent's goal line only to be met by the most desperate defense, a defense that caused the ball to change owners when it apeared that nothing short of a stone wall could prevent Case from shoving the leather over the coveted line.

The fourth time they managed to find a hole in the Denison line wide enough to shoot Wagar through fo the touchdown. Bradford kicked the goal.

Until the game was nearly over it looked as if the one point thus acquired, was all to prevent Denison from playing a tie game with the Clevelanders, for not long after Wagar scored the visitors by means of trick plays and forward passes managed to score a touchdown in easy fashion. The goal was not kicked, however, and the first half ended with the score 6 to 5 in favor of the Scientists.

On straight football the Scientists had no fears, but the clever manner in which Denison worked the forward pass for substantial gains threw a scare into the Case camp. But these fear proved groundless for in the last half the Case line was never in danger. After 15 minutes of play Case found itself on Denison's 20 yard line. Only four yards of the necessary ten were gained and then Clark dropped back and placed a drop kick. Line up.

Case Bacon le; Muggleton lt; Bradford (c) lg; Wyman c; Koepke rg; Swift rt; Zeigler re; Riemenschneider qb; Clarke lh; Parshall rh; Wagar fb.

Denison—Pine lt; Chittenden lt; White lg; Ferriss c; Wilson rg; Pamment (c) rt; Crowell re; McCullen qb; Rodgers lh; Shepard rh; Livingston fb.

Touchdowns—Wagar, McCullen.
Goal from field, Clarke.
Goal from touchdown, Bradford.
Time of touchdowns—21 minutes, 26 minutes, both first half.
Time of goal from field, second half, 16 minutes.
Referee, Gaston, W. & J.
Umpire, Lawrence, Williams.
Head linesman, Baer, Oberlin.
Times, W. Post, R. E. Pond.
Time of halves, 30 and 20 minutes.

Schweitzer Goes Home.

Al Schweitzer the crack center fielder of the Newark baseball team, who has been visiting in Mt. Vernon since the close of the season, has gone to Cincinnati to spend the winter. Schweitzer stated before he left Newark that he would spend the winter treating the nerves in his face which bothered him considerably in fielding and batting. A year ago, the ball player suffered a paralysis of one of the facial nerves and this caused him some serious trouble with his eye.

THREE CENT FARE.

Cleveland, Nov. 5—Mayor Dunne, of Chicago, came here today to inspect the new three cent railway. After a ride over the line, he pronounced it a great victory for the people. Two cars on this line carried 8,000 people yesterday

THE X-RAY PHYSICIANS

COMING TO

NEWARK, O., HOTEL WARDEN, THURSDAY, NOV. 8

From 9 a. m. to 7 p. m., One Day Only.

The X-Ray Physicians offer you the opportunity to learn without cost how you may be made well. Consultation, Examination and Advice FREE TO ALL calling at the Hotel on the above date. Dr. J. J. Travis, the Noted Specialist, will be in charge, and give each patient his personal attention.

We have treated and examined more than 2,500 people in the last year. Come and be examined and find out what your trouble is, and we will advise you as to a cure. The examination and treatment are entirely harmless and painless, and free from inconvenience or embarrassment. The patient usually does not need to remove his clothing for examination or treatment.

Deafness, Head and Ear Noises.

Our system of Treatment for Deafness and the troubles which accompany it is not only effective, but absolutely free from pain. No disagreeable instruments are usually necessary, as the inner tubes, which become blocked up and cause the ringing, buzzing sounds and impair the hearing faculty, open up readily to the pleasant vapor medication and the bones of the ears are restored to elasticity by a pleasant electrical massage. The disagreeable noises are then quickly stopped by massage of the ear drum and a mild current of electricity passed into the internal chambers of the ears. Those who have been tortured unsuccessfully in the past are invited to try a new and scientific system which will give immediate relief and a positive cure.

Catarrh of the Head and Throat.

Foul breath, spitting slime and mucus, scabs and scales forming in the nose, sneezing, pain, burning, itching in the nose, pains in the head, dizziness, impaired smell or taste, dropping in the throat, are easily overcome and cured by Our Treatment.

Catarrh of the Bronchial Tubes.

Cough, loss of flesh, pain in the sides, frothy or yellow expectoration, shortness of breath, depressed spirits, pain under shoulder blades, night sweats, all forerunners of consumption, are quickly suppressed by the inhalation and special medication at the X-Ray Medical Institute.

Consumption.

No germ can live when it comes in contact with our treatment. The treatment acts also as a preventive when used by persons having weak lungs or my nose, throat or bronchial affection. Our system of treatment bathes the linings of all these passages and it prevents the consumption germ, which may be in the air, from lodging or implanting itself in the sensitive tissues. Catarrah is thus prevented from extending into the throat or tubes, where it frequently gives much annoyance. DO NOT NEGLECT CATARRH, because it is the forerunner of serious throat and lung diseases. IT CAN BE CURED.

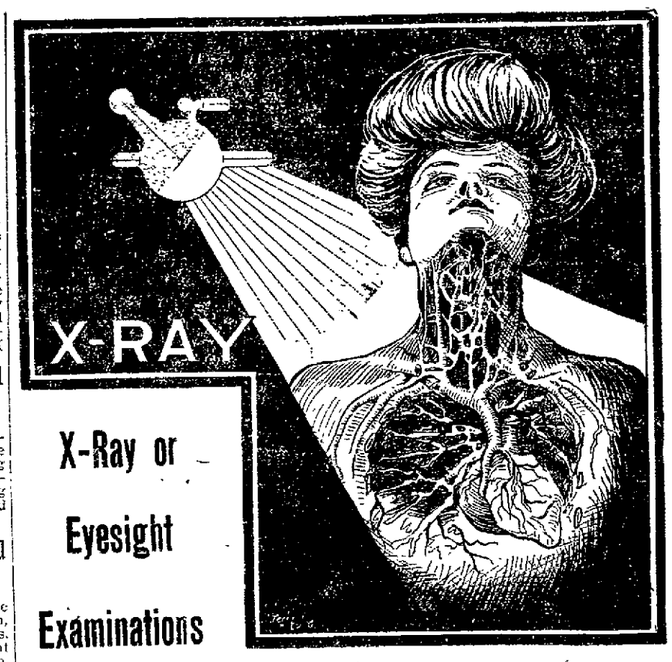

X-Ray or Eyesight Examinations

Kidney and Bladder Trouble.

J. K. Hall, Shepard, O., says: I had such pains in the small of my back that I could hardly straighten up, headache, dizziness, and a heavy, drowsy, stupid feeling, no energy, loss of appetite and puffiness under the eyes. I was constipated and my liver become affected, my complexion at times was as yellow as if I had jaundice. I tried different doctors and patent medicines without benefit. Reading of the many cures accomplished by the X-Ray physicians, I decided to try their treatment. The result has been wonderful to me, the above symptoms have all disappeared, my complexion is cleared up. I feel like a new man and am working every day.

Nervous Trouble.

M. O. Bartholomew, 52 Halsey St., says: For ten years my eyes have been very weak, caused through nervousness, causing a twitching of the eyes as well as my whole nervous system, my eye-sight being very much impaired thereby. I have been under the care of the X-Ray Doctors and have taken their treatment for two months, and find that my eyes are strong and the twitching all gone. I can see nearly as well as ever and my nervousness has entirely left me, and I can say that I recommend these X-Ray Specialists to all who may be afflicted as I was. Will gladly answer any inquiries.

Cancer Cured.

Mrs. G. Edwards, Mineral City, Ohio, says: For the benefit of those suffering with Cancer, I wish to say that I placed myself under treatment with the X-Ray Specialists on April 12th, 1906, for the treatment of cancer on my nose, and in less than one month they have cured me, and I believe if I had not got this treatment as I did my nose would have been eaten off, but now, only a slight scar can be seen, thanks to the X-Ray Doctors. I shall be glad to answer any inquiries.

WE CURE

The X-Ray Physicians cure painlessly and without operation, Cancer, Tumors, Ulcers, Lupus, Consumption, Deafness, and Head Noises, Catarrh, Asthma, Rheumatism, Neuralgia, Diseases of the Eye, Paralysis and Locomotor Ataxia, Epilepsy, Female Diseases, Nervous Debility, Varicocele, Hydrocele, Stricture, Blood Poison, Piles and Fistula, Liver, Stomach, Bladder, Kidney and Bowel Troubles

DISEASED MEN.

Honest methods, quick and lasting cures are responsible for our large practice and great success. If you are tired of experimenting without benefit, consult the X-Ray Doctors. We cure quickly, permanently, and scientifically and without any bad after effects or loss of time from business the following diseases:

Stricture, Varicocele, Blood Poison.

Also Piles, Fistula, Rupture, Hydrocele, Skin Diseases, Lost Manhood, Manly Decline and Diseases of the Kidneys, Bladder and Prostrate.

The Bi-Chemic Medical Institute.

Dr. J. J. Travis, Physician in Charge. 40 W. Gay St., Columbus, O. 2d Door West of Interurban Station.

Office Hours—9 a. m. to 12; 2 p. m. to 4; evening, 7 to 8 daily. Sunday—10 a. m. to 12.

OHIO CROP REPORT

Columbus, Nov. 5.—The November crop report of the state board of agriculture issued today estimates of fall seeding of wheat at 2,036,129 acres. This is 16,000 acres under last year. Wet weather caused the shrinkage. Rottening of corn in shock is reported from several sections. Ohio's potato crop aggregated 13,198,961 bushels, an average of 107 bushels to the acre.

MRS. LEO RUMBLEY.

Mrs. Mary Rumbley, wife of Mr Leo Rumbley, of 407 Woods avenue, died at her home Saturday night, after a brief illness. The deceased leaves her husband and one sister. The funeral will take place from St. Francis de Sales Tuesday morning, at 9 o'clock, the Rev. Father B. M. O'Boylan officiating. Interment in Mt. Calvary cemetery.

Between football Bloody Saturday and automobile Slaughter Sunday, it is no wonder they call this life strenuous, says the New York World.

Women as Well as Men Are Made Miserable by Kidney Trouble.

Kidney trouble preys upon the mind, discourages and lessens ambition; beauty, vigor and cheerfulness soon disappear when the kidneys are out of order or diseased.

Kidney trouble has become so prevalent that it is not uncommon for a child to be born afflicted with weak kidneys. If the child urinates too often, if the urine scalds the flesh or if, when the child reaches an age when it should be able to control the passage, it is yet afflicted with bed-wetting, depend upon it, the cause of the difficulty is kidney trouble, and the first step should be towards the treatment of these important organs. This unpleasant trouble is due to a diseased condition of the kidneys and bladder and not to a habit as most people suppose.

Women as well as men are made miserable with kidney and bladder trouble, and both need the same great remedy. The mild and the immediate effect of **Swamp-Root** is soon realized. It is sold by druggists, in fifty-cent and one dollar sizes. You may have a sample bottle by mail free, also pamphlet telling all about it, including many of the thousands of testimonial letters received from sufferers cured. In writing Dr. Kilmer & Co., Binghamton, N. Y., be sure and **mention this paper.**

Home of Swamp-Root.

Don't make any mistake, but remember the name, Swamp-Root, Dr. Kilmer's Swamp-Root and the address, **Binghampton, N. Y., on every bottle.**

SETTLED CASE; WAS DISMISSED

YOUNG MAN CHARGED WITH THE THEFT OF $10 WOULDN'T STAND TRIAL.

Beer Furnished in Walnut Street Resort Caused Arrest of Inmates —Police Court.

Charged with stealing a $10 bill from Tillie Norris of East Newark, a young man giving his name as Felix Jones was arrested Saturday afternoon by Officer Zergiebel. When the case was called in police court Monday morning, the defendant pleaded not guilty, and after taking some testimony, the defense decided to settle the case out of court. The costs were paid and the $10 returned to Miss Norris and the charge of theft was withdrawn. The man's sister from Columbus made the settlement and took her brother home on the next car.

BEER IN RESORT.

The resort at 38 Walnut street was raided Sunday night and four girls and the proprietress locked up. It is alleged by the police that the business of furnishing beer to guests at the house has been going on for some time. The raid resulted from some trouble which occurred at the place Saturday night when Edna Fisher was knocked through a window and her arm badly cut. Dolly Taylor, the proprietress of the place, was fined $25 and costs while the four girls drew $5 and costs each. The man who was charged with assaulting the Fisher woman also drew a fine of $5 and costs for visiting the place though it was not proven that he struck the woman.

Mrs. Taylor started to tell the mayor that she had a right to serve beer to her guests if she wanted to do so, but she was reminded that her institution was unlawful and that an illegal institution has no rights. The amounts in the six cases were paid amounting to $60.

DID FANCY DANCES.

Ed Elben was arrested for being drunk and disorderly. He admitted he was drunk. The officers testified that he was doing some fancy dancing in front of the "Nickelodeon" on the North Side Saturday night. He drew $5 and costs.

Felix Cassiov drew $5 and costs for train riding, although he said he only rode on the train from one street to another when he was grabbed. He was sent to the stone pile.

"DINK" LEONARD AGAIN.

Mark "Dink" Leonard couldn't stand prosperity and was intoxicated Saturday. He was also charged with being disorderly. He denied this charge but said that he might have been talking a little politics. He pleaded for leniency, saying that he held an important position on the pipe line in the construction of the new water plant. The mayor said "I gues we'll have to let the water works construction come to a standstill then. Five dollars and costs and the stone pile."

Jesse Search shamefacedly pleaded guilty to being drunk and was fined the usual amount. John Loughman broke his suspenders Saturday night and was fixing them when Officer Callan happened along. The man was in his shirt sleeves and attracted the attention of the officer who found he was drunk. He drew $5 and costs.

ZANESVILLE GIRL ARRESTED.

Beulla Curtis, colored, aged 18, was arrested by Captain Bell and Officer Hager upon the request of Lieutenant Petit of Zanesville. It is charged that she stole $35 Saturday. Chief Arter came to Newark after the girl Monday morning.

THE CHARM OF CLEAR COMPLEXION.

Nothing lends more to personal attractiveness than the clear skin and fresh complexion that comes to those who use Lexakola tablets. 25 cents, a guaranteed cure for sallowness and constipation. Erman & Son.

Do you know H. I. M.? Not a beverage but a tonic. 15c per bottle; two for 25c. Newark Liquor Co., 18 North Park and 29 South Park Place. Citizens phones 900 and 476. 2d4t

ANNUAL LINEN SALE AT THE POWERS-MILLER CO. ALL THE WEEK.

ELECTION DAY WEATHER.

Washington, Nov. 5—The weather bureau predicts fair weather with moderate temperature for election day over the eastern and middle states with rain or snow and colder in the west.

DR. A. W. BEARD, Dentist.

Office hours: 8 to 11:30, 12:30 to 5 p m. Up-to-date methods in Dentistry. Filling, Crowning, and Bridge Work and Plates of all kinds. All work guaranteed. Extracting a specialty, and as near painless as possible. Gas and Vitalized Air used when desired.
237 Granville street. Old phone 291.
Office first stairway north of Carroll's dry goods store, North Third street.

HICKS' CAPUDINE IMMEDIATELY CURES Headaches and Indigestion
Sold by W. A. Erman & Son.

Candies

The finest Chocolates in the land

FRESH AND GOOD.

Rubel and Allegrettis
Lowneys
Belle Mead Sweets
Morses

In 1-2, 1 and 2 pound boxes

CUT FLOWERS
Crysanthemums, Carnations and Roses
Fresh Today
See Them in Window at
Hall's Drug Store
10 NORTH SIDE SQUARE

Sunshine to Sufferers

The secret of good nature is good health. Poison is the enemy of good health and pain is the ally of poison. Rheumatic poisoning is the result of an excess of Uric Acid in the blood. This excess is introduced in food and drink. When the blood becomes glutted with Uric Acid poison nature rebels and in her endeavor to drive it out the poison is forced into the joints or the muscles—anywhere. The dull, gnawing ache and the sharp agonizing pain accompany Rheumatism in its various forms. Twisted limbs and ceaseless suffering is the penalty of those who do not treat their Rheumatism with the right remedy. For over twenty-three years

Ath-lo-pho-ros

has been bringing sunshine into the lives of hopeless Rheumatic cripples. It quickly stops the pain and reduces the swelling; and eventually clears the system of every particle of Rheumatic poison. **Athlophoros** has cured cases of Rheumatism that were considered quite hopeless. Every druggist in this town sells and recommends it for

RHEUMATISM AND NEURALGIA

FREE—Cut out this advertisement now—this minute—and send to the Athlophoros Company New Haven, Conn., with a short letter giving the name of your druggist. We will send to you all prepaid (1) large trial bottle of **Athlophoros**, (1) valuable book, "Rheumatism its Cause and Cure," (1) book "Diet and Rheumatism," (1) Course in Diet, and a letter of helpful suggestions.

Rheumatism

Cured or No Pay.

There is no need suffering from **Rheumatism, Gout, Lame Back, or Sciatica. Smith's Potassium Compound** will relieve you in 24 hours. It stops the pains, removes the cause, and when that is done, have no fear of deformities. Trial package mailed free by addressing John A. Smith Co., Milwaukee, Wis. **Money refunded** if a 50c bottle of **Smith's Potassium Compound** fails to relieve you.
At all Druggists.

NEWSY NOTES

Called for Information of Advocate Readers.

New eyesight Correction Parlor at Haynes Bros.' Jewelry Store. Scientific methods. 4-24-dtf

Fair faces, white hands, satin skin given by Satin skin cream powder. 1

Did you ever think who pays for the style your employee puts on? That is the reason we don't have to charge you two prices for your dentistry. Albany Dentists. 9

Sixth Street Baptist.

There will be services at the Sixth street Baptist church on Tuesday evening by Elder Callahan of West Virginia.

Mayor's Report is Ready.

Mayor McCleery will make his monthly report to the city council, which meets tonight. The report shows that $318.60 has been collected for fines and licenses.

B. R. T. Attention.

A regular meeting of B. R. T. No. 169 will be held tonight and a full attendance is requested. State legislative representative W. J. Winans will be present to address the railway men

Stole B. & O. Coal.

John Paso, a Hungarian was arrested Sunday and charged with stealing coal from a car in the B. & O. yard. He wanted an immediate hearing and it was granted. Mayor McCleery fined him $5 and costs.

Altar and Rosary Society.

The Altar and Rosary society will meet this evening at 8 o'clock at the home of Mrs. Mary Rumbley, 407 Woods avenue, and tomorrow morning at the St. Francis de Sales church at 9 o'clock.

Blankets Not Identified.

Chief Sheridan has four buggy robes which were found by the officers when the Hukill home on Maple avenue was searched several weeks ago. The robes have not yet been identified and any one having lost robes can inspect the lot at the prison for the purpose of identification.

Electric Globe Broken.

Complaints have been received by the police that boys on Granville street broke the electric light globe at Granville and Sixteenth street several days ago. Supt. Crawmer of the electric light plant learned that a lad named Kempt broke the lamp. He will be ordered before the mayor for the offense.

Right Leg Broken.

Edward Brokaw, a painter residing at 127 North Williams street, met with a painful accident Saturday afternoon at 3:45 while engaged at work upon the residence of Dr. E. W. Reinhart, West Main street. Mr. Brokaw was on a ladder about 12 feet from the ground when the ladder broke, throwing him to the stone and brick paement below. The injured man was immediately picked up and taken into the office of Dr. Reinhart where it was discovered that the right leg was broken straight across a short distance above the knee. He is not known to have sustained any other injuries. Drs. Palmer and Reinhart set the fracture.

Mr. Thebaud Got In.

Many spectators stood gapingly watching a man climbing frantically toward a second story window of the Hibbert & Schaus building Monday morning. The man was Architect V. Emil Thebaud endeavoring to get into his office. Mr. Thebaud is an exponent of physical culture, but having left his keys in his office and closed the self locking door, was forced to exert unusual energy to get in again. Persons occupying offices on the second floor of the building were called upon to lend keys but none would unlock the architect's door, so, as a last resort, he turned to the janitor and grabbing a ladder began the perilous ascent to the window. Fortunately thar wasn't locked. Had Mr. Thebaud fallen—but he didn't.

Telephone Earnings.

Officials of the Newark Telephone company the stocks of which are listed on the Columbus stock exchange, state that all of the new work has been completed in Newark and by December 1 all the outlying districts also will have been finished. Over 400 new phones have been installed aid the increase in gross receipts has been over $400 a month. They say that next year they expect the gross receipts to average $5000 a month, which would leave the company a surplus of over $15,000 a year.

A Son.

Born to Mr. and Mrs. Alvia Denman, a nine pound son on Sunday morning.

A Baby Boy.

Born, to Mr. and Mrs. A. L. Rawlings, an eight pound son on Friday morning.

A Daughter.

Born to Mr. and Mrs. Frank Somers, nee Miss Mae Dennberger, an 8 pound girl.

Masonic Meeting.

Warren Chapter No. 6, R. A. M. will hold its stated meeting for November tonight.

A Look at the Skyscraper

Might strain your eyes. Lichtig can fit you with glasses to relieve that strain. Glasses fitted only. Lichtig, 16 1-2 N. Park. 11-dtf

Arrival of a Son.

Born, on Saturday, November 3, to Mr. and Mrs. E. D. Patterson of Newcomerstown, a son. Mrs. Patterson was formerly Miss Pearl Tawney of this city.

Cake Walkers Notice

The cake walkers of Merry Milkmaid's operetta are requested to meet at the home of Helen Kuhn, 257 Valandigham street, Tuesday evening from 5 to 7.

Licking County Medical Society.

The Licking County Medical Society will hold its regular meeting on Tuesday, November 6, at 2 p. m. in the court house. By order of Dr. B. F. Barnes and Dr. J A Mitchell

Loss Was Small.

The Central and East End fire departments were called to the B. & O. shops Sunday morning at 1:30 to extinguish a blaze that had started in the small frame building occupied by the car inspector The fire which was caused by an overheated stove, was quickly extinguished with but small loss.

Street Car Mishap.

City car No. 172 west bound, met with a mishap at the switch just west of the square Monday afternoon at 1 o'clock. The front trucks followed the Church street line but those to the ear ran over the switch onto the interurban track. The car was stopped before any great damage was done. There were 12 passengers on the car at the time, but no on suffered from the accident.

Dr. G. W. Smith and Dr. Florence Stir-Smith have moved to 133 Church street. Citizens 1085. Bell Main 252. 11-5-d3t

Mrs. Melville Gillett will give a ten cent tea at her residence, 144 North Fifth street, Tuesday afternoon, Nov. 6, from 3 to 5 o'clock for the benefit of Trinity church. All cordially invited. 1t

There's nothing so good for a sore throat as Dr. Thomas' Eclectric Oil. Cures it in a few hours. Relieves any pain in any part.

H. I. M. is in town to drive out catarrh and indigestion. 15c per bottle, two for 25c. Newark Liquor Co., 18 N. Park and 29 S. Park Place. Citizen phones 900 and 476. 2d4t

VOTING PRECINCTS IN CITY OF NEWARK

First ward, A—Harrington's East Main street.

First ward, B—East Main Street Bottling Works, East Main street.

First Ward, C—Wesley Montgomery's office, Cedar street.

Second ward. A—Stasel's coal office, Canal street.

Second ward, B—Central Fire Department.

Second ward, C—S. G. Foos' feed store, South Fifth street.

Second ward, D—Vogelmeier's Hall, South Fourth street.

Third ward, A—Ferguson's bakery, Locust street.

Third ward, B—Simpson's foundry, West Main street.

Third ward, C—Huffman's barber shop, Mahelm street

Third ward, D—Brother's Hall, Union street

Fourth ward, A—Dick Dold, North Fourth street

Fourth ward, B—Reisner's shoe shop, Granville street.

Fourth ward, C—Brickle's store room, North Fourth street.

Fourth ward, D—Evans' barber shop, Clinton and Oak street.

Clerks in dry goods and grocery stores in New Zealand, earn from $6 to $17.50 a week.

S.S.S. CURES CANCEROUS ULCERS

Whenever a sore or ulcer is slow in healing, and shows signs of eating into the surrounding flesh, it is safe to say that the blood is infected with cancerous germs. Some old taint or poison that has lain dormant awaiting a favorable opportunity to assert itself has found an outlet on the face, arms, legs or other part of the body, and the place has become inflamed and festered, and a chronic ulcer is the result. When middle age is reached or passed, and the vital powers are naturally weaker, a hurt of any kind heals slowly, and often an insignificant scratch or bruise on warty growths, moles, pimples, etc., will begin to inflame and are soon large, eating ulcers. The cancerous germs are rooted in the blood, and while salves, plasters, lotions, etc., keep the surface clean, they are useless in affecting a cure. S.S.S. cures cancerous ulcers by going down into the blood and removing the germs and poisons which produce the trouble. It cleanses the circulation of all unhealthy matter, and when the cause is removed the sore heals permanently. S. S. S. enriches and strengthens the entire blood-supply, and being purely vegetable, it is a pleasant, safe remedy for young or old, and ulcers of every kind yield promptly to its curative properties. Book on sores and ulcers and medical advice free. THE SWIFT SPECIFIC CO., ATLANTA, GA.

ABOUT PEOPLE

Short Personal Items Gathered During the Day.

Miss Bessie Rutland is visiting friends in Zanesville.

Miss Jamella Toland of Martinsburg is visiting in Newark.

Martin Jones of Shawnee, spent Sunday with friends in the city.

Mr. and Mrs. S. C. Horn of Bladensburg were in the city Sunday.

"Cap" McKinney of Fredericktown, was in the city Monday on business.

Miss Nellie Armstrong is spending a few days with relatives in Columbus.

Mr and Mrs. George Darling of New Castle, O., spent Sunday with friends in the city.

Mrs. A Anderson of Columbus, O., is the guest of her sister, Mrs. Rathbun of Ninth street.

Miss Ethel Metz of Newark is visiting her brother Fred Metz of this city.—Coshocton Age.

Miss Isabel Miller, who has been visiting in Newark, has returned to her home in Zanesville.

Miss Ethol Brillhart was the guest of Miss Nellie Severns on Chestnut street, Coshocton, Sunday.

Mrs Eliza Stroup of Pontiac, Mich., is visiting her cousin, Mrs. Thomas Lippincott on Jefferson street.

Miss Ella May Taylor of Luray spent Sunday with her cousin, Mrs. H. H. Lefas, of West Church street.

John and Curtis Drone went to Fredericktown Knox county, Monday, to attend the funeral of their sister.

Mrs. J. A. Starr of East Church street, has returned home after a week's visit with friends in Coshocton.

Miss Sadie Parker of Marion, O., who has been visiting relatives and friends here for afew days, has returned home.

Miss Ethel Ramsey of Bladensburg is the guest of Dr. and Mrs. A. W. Crumley, East Vine street.—Mt. Vernon Banner.

Miss Lilian Connell of Springfield, is visiting her aunt, Mrs. Henry N. Connell at her home in the North End, for a few days.

Mr. and Mrs. James A. Dick and sons, Harold and Donald, of Columbia Heights, were guests of Columbus friends Sunday.

Dr. C. P. King is in Columbus today attending the meeting of the Columbus Academy of Medicine, of which he is a member.

Mr. and Mrs. R. C. Bigbee spent Sunday in Zanesville, the guests of Mr. and Mrs. Reichert and Mr. and Mrs. Charles Rusi.

Mrs. Emma Weaver of Galion, Ohio, who has been visiting relatives and friends here for some days returned home Monday morning.

Mrs. William A. King of North Second street, has returned from a delightful visit with her daughter, Mrs. E. B. Meriam of Cleveland.

Mr. and Mrs. Edward Cochran and daughter, Florence, are visiting Mrs. Cochran's parents, Mr. and Mrs. Sylvester Dase of North Fourth street.

Miss Bessie Ruland of Newark is the guest of Zanesville friends....Miss Isabel Miller of Maple avenue spent Sunday in Newark.—Zanesville Signal.

Edward McGonagle went to Corning Sunday to assist in the care of the bodies of the five men who were killed in the San Toy mine Saturday evening.

Mr. and Mrs. Harvey Lawyer, Mr. and Mrs. James Ford, Mr. and Mrs. Samuel Rosebrough, Mr. and Mrs. Gilbert Taylor spent Sunday with Mr. and Mrs. James Cully of Hebron.

Mr. and Mrs. H. M. Wilkins of Hamilton, O., who have been visiting friends and relatives in Newark and eastern Licking county for the past week, returned home Monday morning.

Rev. Mr. Wiesike, who was called to the pastorate of the German St. John's church, this city, occupied the pulpit Sunday morning, preaching a very able sermon.

Edw. W. Crayton expects to return to Newport, Ark., Tuesday night. Mr. Crayton is engaged in starting a big hardwood lumber mill in Arkansas with Frank F. Fee and others, the company being known as the Fee-Crayton Hardwood Lumber company.

When you ask for Mrs. Austin's Pancake flour, insist upon having it, and say Mrs. Austin's and no other.

CABINET HAS RESIGNED.

Sofia, Bulgaia, Nov. 5—The Bulgarian cabinet has resigned. Minister of the Interior Petkoff will attempt the formation of another.

A new class of insurance is said to have been introduced in Odessa which insures against riots, mob violence and revolutionary risings, the premiums ranging from 2 1-2 to 3 per cent

Piracy is no new thing in the waters around Hongkong. As long ago as the thirteenth century the island of Hongkong was a piratical stronghold, and for centuries the Chinese government was unable to drive the sea robbers out. All crafts passing what is now Hongkong harbor were compelled to pay tribute. The higher elevations of the island served as lookout stations and no boat that approached was permitted to leave until it had paid toll.

ELECTION TROUBLES.

Charleston, W. Va., Nov. 5—Serious election troubles have occurred in Mingo county and troops have been asked for The Republican election commissioners and a deputy United States marshal are in jail Three Huntington companies are under orders, but the govetnor has not yet decided to send them.

ANNUAL LINEN SALE AT THE POWERS-MILLER CO. ALL THE WEEK.

WEDDINGS.

LIVINGSTON-DAVIS.

Mr. Delmar R. Livingston and Miss Minnie A. Davis, two well known young people, were married Sunday. The ceremony was performed by the Rev. H. Newton Miller at his residence, 135 North Fifth street at noon. The groom is a son of Mr. Alonzo Levingston of Rocky Fork, this county, while the bride is a daughter of Mr. and Mrs. Eli Davis of that place. The groom is at present employed at the Wehrle stove works, this city. The happy couple will go to housekeeping at 175 Grant street, in the near future.

GEHRING-JONES.

Mr. Frank Gehring, a well known and highly respected young man of this city, who is employed in the steel range department of the Wehrle stove foundry, and Miss Lulu Jones, daughter of Mrs. Lucinda Jones of 130 South Pine street, this city, were married Saturday night at 8 o'clock. The ceremony was performed by the Rev. L. S. Boyce at his home on Locust street. After a short trip the newly wedded couple will make their home at 209 Pine street. They have the best wishes of all their friends.

PARR-HUPP.

Wilford B. Parr, a young farmer of Franklin township, and Miss Lulu M. Hupp of Linnville, this county, were married on Sunday evening at 6 o'clock by Rev. L. C. Sparks. The ceremony took place at the home of the officiating minister on North Fifth street. The bride and groom are highly esteemed and have many friends who will extend to them warmest congratulations.

SOMETHING YOU SHOULD KNOW

We want the people of Newark and vicinity to know that the most valuable and delicious cod liver preparation known to medicine is Vinol.

Vinol contains all the medicinal elements of cod liver oil actually taken from fresh cods' livers, but not a drop of the useless, greasy oil to upset the stomach and retard its work, and to this is added peptonate of iron (tonic iron).

For this reason Vinol is recognized throughout the world as the greatest health restorer and strength creator known to medicine, and we do not believe there is a man, woman or child in Newark but what Vinol will benefit them at this season of the year.

Vinol creates health and strength for old people, weak, sickly women and children, nursing mothers, and after a severe sickness.

Vinol cures hacking coughs, chronic colds, bronchitis, and all throat and lung troubles.

Try Vinol on our offer to return money if it fails. Frank D. Hall, druggist.

Note—While we are sole agents for Vinol in Newark, it is now for sale at the leading drug store in nearly every town and city in the country. Look for the Vinol agency in your town.

Election returns at Music Hall Cafe

ANNUAL LINEN SALE AT THE POWERS-MILLER CO. ALL THE WEEK.

Election returns received at Schaller Bros., Tuesday evening. 5d2t

HAYS SEES PLOT.

Louisville, Ky., Nov. 5—Attorney General Hays, candidate for governor in the Democratic primary tomorrow appeared in police court today and filed a motion asking that the court remain in continuous session tomorrow. Hays asserts he is informed of a plat which has been formed to steal the primary in Louisville.

Coroner Gaskill announces that experts in his employ have decided that a loose rail caused the Atlantic City wreck October 28 in which over 50 were killed

THE RAVENS told us how to make

Elijah's Manna

Already cooked and delicious for breakfast Grocers sell at 5 and 15cts Made by Postum Co., Battle Creek, Mich.

ADVOCATE CLASSIFIED ADVERTISEMENTS

Best of all the modern business promoters because they bring quick results and are inexpensive. Three lines, three days cost 25 cents. 'Phone your For Sale, For Rent, For Exchange, Lost or Miscellaneous Advertisements for this department. Call No. 59 on either telephone.. Do it now.

FOR SALE.

For Sale—An American Home cook stove; will sell cheap. 120 Elmwood avenue. 5d3t

For Sale—Houses and lots in all parts of city at bargains. See our list. Clapper & Clapper, Hibbert & Schaus block. 5d3t

For Sale—One leather couch, 1 wardrobe, oil paintings, chamber set; sold at a bargain. 121 West Locust street. 5d3t

For Sale—Black overcoat, size 37; worn one season Lichtig, 16 1-2 N Park 5d3t

For Sale—All kinds of household goods; cheap if sold soon. Inquire at 213 Buckingham street. 5d6t

For Sale—A good 5-year-old horse. See D. M. Guy, 210 Buckingham street. 5d3t

For Sale—A high arm Singer sewing machine, good as new; cheap if sold soon. Phone White 9512. No. 34 Pearl street. 3d3t

For Sale—One feather bed. Enquire 26 West Locust St. 3d3t

For Sale—Well bred Beadle hounds; broken and unbroken. 195 Clinton street, phone 3151 Ruby. 2d3t

For Sale—Modern house near square. Must be sold at once; parties leaving city. H. M. Coulter, West Side of Square. 2d3t

For Sale—Seven room house on Eastern avenue. Inquire 76 Cedar street, Newark. 2d3t

For Sale—A six room house, bath, water, gas; strictly modern; will sell at a bargain. See F. C. King, South Side Square. 10-30-12t

For Sale—At a bargain, if sold within the next sixty days, a fine residence on Hudson avenue. See John Tucker at office 71 1-2 East Main street. 10-19 2mo

FOR SALE.

114 acre farm, 9 miles from Newark; 8-room house, gas lights and heat, 3 barns, good fences, well watered. Price $6,500; $2,000 cash, balance 6 per cent. interest. J. R. WARNER, 35 1-2 South Side Square.

LEGAL NOTICE TO BIDDERS.

Notice is hereby given that sealed bids will be received at the office of the Board of Public Safety, (Council Chamber) until 12 o'clock noon,

TUESDAY, NOVEMBER 13, 1906.

for the purchase of the following described real estate:

Situated in the County of Licking and in the City of Newark, and being 50 feet off the north end of lot No. 891 in Lewis Evans' Addition to the City of Newark, Ohio, said parcel being more particularly described as follows:

Commencing on the northeast corner of said lot, thence west along the north line of said lot to the northwest corner of said lot, thence south along the west line of said lot fifty feet, thence east parallel with the north line of said lot to the east line of said lot, thence north to the place of beginning, together with the house and all buildings now located on said lot No 891. Said house shall be moved at the expense of grantee within 20 days of date of sale.

Said property is to be sold and conveyed to the highest bidder by general Warranty Deed for cash. The right is reserved to reject any and all bids.

Newark, O., Oct. 8 1906

GEO. W. AVERY, President

LINCOLN B. MUNCH Clerk. 8n5t

Mayor's Proclamation.

Whereas, by an act of the legislature of the State of Ohio, passed March 16th, 1864, it is made unlawful for any person within the state on any day provided by law for holding elections in said state, to sell, barter, or give away, any spirituous, vinous or malt liquors, and all persons engaged in the business of selling any such liquors are required by said act to close their respective establishments, and

Whereas, by said act, it is made the duty of all Mayors of Cities in said State on such day to acquaint with the inhabitants of such cities of the provisions of said act, and

Whereas, Tuesday, the 6th day of November, 1906, is a day so designated by law for the elections of certain officers, therefore, I, Samuel H. McCleery, Mayor of the City of Newark, do hereby remind the inhabitants of said city of the provisions of said act and warn them that all violations of the provisions thereof, on said day, will subject the offender to prompt and speedy punishment. The Chief of Police and all the police officers of the city will promptly close all houses found violating the provisions of said act, and forthwith report the same.

SAMUEL H. McCLEERY, Mayor.

2d3t

FOR RENT.

For Rent—Furnished rooms for light housekeeping. For man and wife. 35 Maholm. 5d3t*

For Rent—Six room house on Elmwood avenue; 5-room house on Vine. Inquire Room 12 Dory House, or new phone 114. 5d3t*

For Rent—One nice front room and one side room, unfurnished, to right parties. Call at 18 Granville street, city. 5d3t

For Rent—Two furnished room, suitable for light housekeeping; two blocks from Everett's glass works Inquire 126 LeRoy 5d3t*

For Rent—Two nicely furnished rooms with gas, first floor, for light housekeeping Enquire at 95 North st., near glass works. 5d3t*

For Rent—Four room flat, $8.00 per month. Also five rooms. Apply 24 East Church st. 5d3t*

For Rent—Two five room houses on Grant street; gas lights and heat, three minutes walk from Jewett or Wehrle's. Mrs. Burrell, Fifth and Main streets. 5d3t*

For Rent—Two new seven room houses, one on Elm and one on Hudson avenue. Inquire of Ben B. Jones, 263 Hudson avenue. 3d3*

For Rent—Two furnished rooms. For particulars call 75 Cedar street. 3

For Rent—Three rooms, $8; three rooms $9. Bath and gas in both. Near the square. J. E. Snelling, 26 Lansing block. 3d3t

For Rent—Large barn near the square. Inquire at Bailey & Keeley's, 103 W. Main street. 3d3t

For Rent or Sale—Five room house on Hancock street, with gas. Enquire 17 W. Church street. 3d3t

For Rent—House of six rooms for rent on Maple avenue. Enquire at 58 Hudson avenue. 3d3t*

For Rent—Seven room house on South Second street. Inquire at 112 South Second street. 2d3t*

For Rent—Furnished rooms for light housekeeping; suitable for man and wife. Call at No. 115 Elmwood avenue 10-22dtf

For Rent—Fine dwelling just completed. Barn and everything strictly modern on Linden avenue. J. A. Wintermute Room 3, Lansing block. 10-16dtf

For Rent—Part of new double modern house, six rooms, bath and nice garden, 53 Pearl St. Apply J. M. Thurston. Masonic Club Rooms, or Miss Mayme Thurston, Powers—Miller store. 10-1dtf

MISCELLANEOUS.

Lost—$16 bill. Return to this office and receive liberal reward. 5d3t*

North End Fish Market—All kinds of fresh and salt water fish. Clams, oysters in shell and bulk. Telephone Citizens 1302 Deliveries made. 5-7t

Palmist—Fortunes told by the cards. Hours 1 p. m. to 9 p. m. Ladies only. No. 16 N. Eleventh st. 2d3t*

Parties desiring houses moved, raised or heavy machinery, New phone 2322 Ruby or call and see B. Pendleton, 349 N. Fourth st 10-29d-m

Stop Paying Rent—Two 5-room houses with gas for light and fuel. Small down payment and $6 per month and interest Enquire of S. E. Rhoads or W. H. Broome, 31 South Third street. 10-27 1m

Buy or sell your real estate through The Talmadge Realty Co's "Exchange," 18 1-2 North Second street, Newark. 8-18dtf

Bargains in high grade National Cash Registers. Jackson and Hoffman, sales agents, Hallwood Cash Register Co., 358 N. High street, Columbus. Both phones. 28dtf

F. J. Mackenzie, Watch and Clock Repairing, 53 N. Third st. 5-7tf

ANNUAL LINEN SALE AT THE POWERS-MILLER CO. ALL THE WEEK.

LABORERS CARPENTERS, MECHANICS ETC.

Can get steady work at our new brick works at Greendale, Hocking county, Ohio, on Monday Creek branch of H. V. railway near Nelsonville, Ohio. Apply to Superintendent Drayton Greendale, or Columbus, Hocking Coal and Iron Co., 8th floor Harrison building, Columbus, O. 2d3t

HERRICK IN BIG DEAL.

Cleveland, Nov. 5—Backed by a $9,000,000 syndicate ex-Governor Herrick of Ohio and Thomas F. Walsh of Denver, propose to harness the mountain streams of the Rockies to supply electricity for commercial and industrial purposes in the west Fifty streams will be harnessed. The project has been under way for three years. For the present territory within 110 miles of the central plant will be embraced.

WANTED.

Wanted—Dining room girl at Franklin Hotel, rear of Franklin National Bank. 5d3t

Wanted—Girl at Schaller Bros. restaurant, 32 West Main street. 5d3t*

Wanted—Girl for general housework. Good pay; no washing. Address or call on Mrs. P. W. Knisely, Utica, Ohio. 3d3t*

Wanted—Married man with small family to work on a farm near Newark. Must be industrious and sober. Good tenant house, good wages and regular employment. Address R. G., care Advocate. d3-2t89sw1t

Wanted—Chambermaid at Hotel Warden. 3d3t

Wanted—To buy fresh cows. Address Murphy Bros., 98 East Main street. Phone 1046 or 9481 Red. 2d3t*

Wanted—Girl for general housework. Inquire 191 Hudson avenue. 2d3t

Wanted—A good woman or girl for general housework. Apply at 123 S. Third street. 2d3t*

Wanted—Girl for general housework. Good wages and good home; three in family; no washing. Address with references, Mrs. Fred Lied, 1445 Worthington street, Columbus, Ohio. 2d3t*

TODAY'S MARKETS

Grain and provision market furnished by F. B. Sinsabaugh, broker room 1. 15 1-2 West Main street.

	Open	High	Low	Clos
Wheat.				
Dec.	74.4	74.5	74.	74.
May	79.1	79.1	78.1	78.5
July	77.5	77.5	77.1	77.2
Corn.				
Dec.	43.2	43.2	42.7	42.7
May	44.1	44.1	43.7	43.7
July	44.5	44.5	44.3	44.3
Oats.				
Dec.	34.2	34.5	34.2	34.4
May	35.5	35.6	35.3	35.5
July	33.7	34	33.5	33.6
Provisions—Pork.				
Jan.	13.97	14.00	13.92	13.95
May	14.10	14.12	14.07	14.07
Lard.				
Jan.	8.47	8.47	8.40	8.42
May	8.47	8.47	8.42	8.42

LIVE STOCK.

Chicago.

(By wire for The Advocate.)

Chicago, Nov. 5.—Today's cattle: receipts 30,000; estimated for Tuesday 5,000; market best steady and others 10c lower. Prime beeves $5 80@7 25; poor to medium $4 00@5 65; stockers and feeders $2 30@4 50; cows and heifers $2 60@5 10; canners $1 25@2 50; Texas $3 65@4 50; westerns $3 90@6 00.

Hogs: receipts 31,000; estimated for Tuesday 20,000; market 5 and 10c lower. Light $5 80@6 25; rough $5 70@5 90; mixed $5 95@6 35; heavy $5 95@6 40; pigs $5 25@5 90.

Sheep: receipts 30,000; estimated for Tuesday 22,000; market steady. Native sheep $4@5 70; western sheep $4 25@5 60; native lambs $4 65@7 60; western lambs $5 00@7 50.

Pittsburg.

(By wire for The Advocate.)

Pittsburg, Nov. 5.—Today's cattle: supply 210 loads; market steady and price 10c lower on best, 10c lower on other grades. Choice $5 00@5 60; prime $5 25@5 50; good $4 90@5 20; tidy $4 35@4 75; fair $3 50@4 00; common $2 00@3 50; good to choice heifers $4 00@4 50; common to fair $2 50@3 80; common to good fat cows $2 00@3 75; good fresh cows and springers $25@30; common to fair $16@20.

Sheep and lambs: supply 20 loads; market slow. Prime wethers $5 60@5 75; good mixed $5 30@5 50; fair mixed $4 75@5 20; culls and common $2 50@3 50; lambs $4 50@7 55; veal calves $7 50@7 75; heavy and thin $4 00@5 00.

Hogs: receipts 63 double decks; market active Prime heavy $6 50@6 55; light Yorkers and pigs $6 40@6 45; roughs $5 00@5 80; stags $4 00@4 50.

Retail Local Markets, No. 5.

Corrected daily by C. L. Conrad.

Country butter	25c
Creamery butter	33c
Eggs, per dozen	28c
Potatoes per peck	20c
Sugar, 25 lb. sack	$1.10
Flour per sack	$1 to $1.25
Lima beans per lb	12 1-2c
Sweet potatoes, per peck	25c

Market Price Paid for Grain, No. 5.

Corrected daily by W. E. Wiemer.

Wheat (new) per bushel	70c
Corn (new) per bushel	35c
Oats (new) per bushel	30c
Hay, mixed, per ton	$11.50
Timothy hay	$12.50

A sausage four feet long and one foot thick formed the wedding cake at a Hanover butcher's wedding.

THE NEWARK DAILY ADVOCATE.
Published by The
ADVOCATE PRINTING COMPANY.

J. E. NEWTON, Editor.
C. H. SPENCER, Associate Editor.
A. H. PIERSON, Business Manager.

Terms of Subscription:

Single copy ..... 2 cents
Delivered by carrier, one week....10 cents

If Paid in Advance.

Delivered by carrier, one month 40
Delivered by carrier, six months $2 25
Delivered by carrier, one year $4 50
By mail, strictly in advance, one year..$2 50
By mail, if not paid in advance, one year $3 00

All subscribers who arrange to pay at the office are subject to a call from the collector if payment is not made when due.

MEMBER SELECT LIST OF OHIO DAILY NEWSPAPERS.

New York Office—116 Nassau street, Robert Tomes, Eastern Representative.
Chicago Office—301 Journal Building, C. W. Wallis, Western Representative.

UNION LABEL — TYPOGRAPHICAL — NEWARK, 1908

Democratic State Ticket.

Secretary of State,
SAMUEL H. HOSKINS,
of Auglaize.
Dairy and Food Commissioner,
RODNEY J. DIEGLE,
of Erie.
State School Commissioner,
CHAS. A. HAUPERT,
of Wayne.
Board of Public Works,
GEORGE H. NISWONGER,
of Darke.

Democratic Congressional Ticket.

For Congress,
WILLIAM A. ASHBROOK,
of Licking County.

Democratic Judicial Ticket.

For Circuit Judge,
MAURICE H. DONAHUE,
of Perry County.
For Common Pleas Judge,
T. B. FULTON,
of Licking County.
E. M. WICKHAM,
of Delaware County.

Democratic County Ticket.

For Sheriff,
WILLIAM LINKE.
Clerk of Courts,
JESSE W. HURSEY.
County Commissioner,
GEORGE T. TAVENER.
Infirmary Director,
BURR D. JACKSON.

"The Republicans failing to nominate a candidate known to stand for high moral ideals, can expect little else than defeat at the polls this fall. The promise to secure appropriations for a few public buildings will not bolster up the INTEMPERANCE AND IMMORALITY of any candidate."
—Wooster Herald

County Fund Overdrawn.

After all the blowing about the splendid "financial management" of the county's finances which has been made to get votes for T. C. Jury, it turns out that the county fund proper was overdrawn on September 3 to the extent of $8,505.16. This fact, it is significant to remark, has been very carefully suppressed. On March 5 last the county fund was overdrawn $842.42, and being overdrawn $8,505.16 on September 3, shows that the Commissioners ran the fund behind during the six months from March to September to the tune of $7662.74. Information from the Treasurer's office today shows that the county fund is now overdrawn over $10,000.

What splendid financial management all this is, and how false are all the claims made for the election of T. C. Jury. Reasons continue to multiply why George T. Tavener should be elected Commissioner.

All seven of the escaped prisoners are still at large. There is not even a prospect for the arrest of any of them. It would not have been thus had William Linke been in the sheriff's office. Had criminals escaped they would have been arrested and jailed in short order. But the most important fact is that if William Linke had been sheriff such a thing as a wholesale jail delivery could not possibly have occurred.

When resort is made to publishing false balances in the count treasury to deceive people into voting for T. C. Jury for Commissioner and thus keep a solid Republican board in power, it is high time the people of all parties to realize the necessity of electing a Democratic member of the Board this year. Vote for George Tavener next Tuesday.

Dyspeplets Quickly relieve Sour Stomach, Heartburn, Nausea, and all other discomforts of indigestion and dyspepsia. Sugar coated tablets. 10c. or 25c. Druggists, or by mail.

Catarrlets Give instant relief in Nasal Catarrh—allay inflammation, heal mucous membrane, sweeten breath. Relieve sore throat. 50c. C. J. Hood Co., Lowell, Mass.

FOR CONGRESS,
WM. A. ASHBROOK.

DISHONEST POLITICAL METHODS

May Succeed For a Time But They Are Bound To Fail In the End.

There may have been extenuating circumstances why Auditor Wright was TEN DAYS LATER in completing his annual settlement with the county treasurer this year than has been the uniform custom in Licking county for 20 years. And though this delay caused an unusually large sum of money belonging to the township, village and school treasuries to remain in the county treasury until after the first Monday of

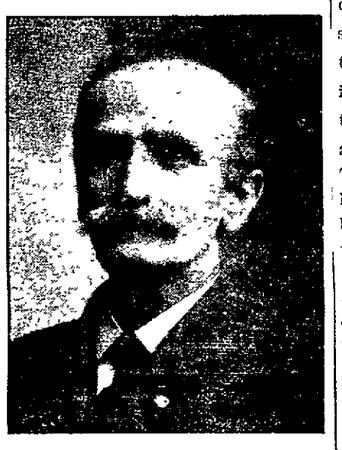

FOR COMMISSIONER,
GEORGE T. TAVENER.

September—much greater than has been the case for 20 years—it may be no reason for a claim that any great wrong was done to the public.

It consequently happened that by this delay an abnormal amount of funds belonging to the township, village and school treasuries (aggregating over $30,000) was found in the county treasury on September 3, when the money there was counted, swelling the total of all the funds to over $75,000.

But it was rank trickery to compare this abnormal balance with the normal balances of 20 years (when these township, village and school funds had been drawn out), for the purpose of making claims of "splendid financial management" in the county commissioners' office, and thus procuring votes for T. C. Jury by misrepresentation and deception.

The fact is, when such disreputable methods are resorted to for the purpose of perpetuating any man in any office, there is good ground for a suspicion that amounts to a conviction that an immediate change in the management of that office is needed. It increases the numerous reasons that existed previously for the election of George T. Tavener.

That "big balance in the treasury" trick has caused much more attention to be directed to the commissioners' office at the close of the campaign than would otherwise have occurred, and if it is sufficiently understood over the county it cannot fail to increase the majority for George T. Tavener. A man cannot perpetuate himself in office by the methods employed by T. C. Jury if the people know it.

It certainly looks bad for a county commissioner to be posing as a reformer and at the same time diverting the public patronage into uses for his own election. That is just what T. C. Jury has been doing. The people should repudiate such methods by electing George T. Tavener to the office of commissioner.

FIGURES OF THOSE BALANCES FOUND IN COUNTY TREASURY

Showing Amounts That Belonged to Township and Village Treasuries on Sept. 3---County Fund Proper Was Overdrawn, But Fact Was Suppressed.

The following, copied from the books in the Treasurer's office, shows the condition of the various funds in the county treasury on the first Monday of September and gives the amounts that belonged to the township, village and school treasuries of the county on that day:

Funds.	Overdrawn	Balance.
County fund	$8505 16	$
Bridge Fund		11906 16
Infirmary fund		15335 95
Children's Home fund		2621 29
Judicial fund		1957 67
Special Road fund		3522 12
Township Road fund		107 74
Dog Tax fund		608 01
Township fund		7321 58
Corporation fund (villages)		3910 08
School fund		27965 25
Building fund		1528 78
Refunders fund	22 32	
Show License fund		30 60
Soldiers' Relief fund		580 38
Liquor Tax fund	719 18	
Sinking fund		2142 22
County Road fund		5115 26
Total	$9246 66	$84752 49
Deduct overdrafts		9246 66
Net balance		75505 83

The above figures show that on September 3, when the funds were counted in the county treasury, the sum of $39,304.65 belonged to the township, village and school treasuries. Had it not been for the delay in the Auditor's office in making the annual settlement with the County Treasurer, all these funds would have been drawn out and the actual balance, instead of being $75,505.83, would have been only $36,201.18.

These facts and figures show the real nature of the fraud that was perpetrated in the claim made of the wonderful "financial management" of the Commissioners to obtain votes for T. C. Jury.

But the above also shows that the county funds proper were actually overdrawn on September 3, in the sum of $8505.16. That is a fact the Commissioners were careful not to give out for publication. That is a fact they preferred to suppress.

Let the people elect George Tavener for Commissioner and then such an important fact as this cannot be suppressed.

WHY WINANS OPPOSES MARTIN L. SMYSER AND FAVORS ASHBROOK

Mr. W. J. Winans, state legislative representative of the Brotherhood of Railway Trainmen, who has been in the city since Saturday calling upon the railway men and other working men, not only denounces Martin L. Smyser, but heartily endorses William A. Ashbrook for Congress.

Two years ago Mr. Winans went to Wooster and after an interview with Mr. Smyser recommended his election upon the strength of promises made by him. Mr. Smyser failed to make good his promises to stand by the railway and laboring men in Congress and that is why Mr. Winans is opposing his re-election. Mr. Smyser's record in Congress printed by authority of H. R. Fuller, national legislative representative of the B. of L. E., B. of L. F., O. R. C., and B. R. T. sustains the position taken by Mr. Winans.

In a letter Mr. Fuller wrote to Mr. Winans on October 23, he said in conclusion: "If you can do anything to spike his wheel, I hope you will do it." That is why Winans is opposing Smyser.

Mr. Winan's is favoring Ashbrook and working for his election not only on account of his promises but because of Ashbrook's record in the Ohio legislature. Ashbrook was found to be on the right side of every bill in the Legislature.

Mr. Winans urges the workingmen not to be misled.

Mr. Winans has represented the State Legislative Board of Brotherhood of Railway Trainmen during the last three sessions of the Ohio Legislature; and at all times has used his greatest energy for the advancement of legislation tending to better the conditions of all classes of workers.

Remember, Democrats, that next Tuesday is election day. See that every Democratic vote is polled.

Had seven desperate criminals been at large, for any cause whatever, with William Linke in the Sheriff's office, they would have been hunted down with such promptness and efficiency that at least some of them would have been arrested and landed in the jail.

That $25,000 False Claim.

Among the numerous false claims made by Martin Luther Smyser to secure votes for his re-election is one that he secured an appropriation from the government of $25,000 for the Ohio Agricultural Experiment Station at Wooster. The attention of Director Thorne of the institution was called to the claim of Smyser a few days ago and he was asked if the claim was true. Director Thorne said positively that there was not a word of truth in the claim, and that the Experimental Station had not received a dollar through any efforts of Smyser.

No Licking county Democrat should stay away from the polls next Tuesday.

Mr. Voter, are you one of the hundreds of Licking county men who had your vote thrown out by the judges last November? Many in attempting to vote a "mixed" ticket made blunders that caused the whole ballot to be thrown aside by the election officers. The one sure and safe way to mark a mixed ticket is to place an X mark in the square space at the left of each name for which you wish to vote.

Suppose the court of common pleas had ordered an investigation into the wholesale jail delivery, and suppose the report of the investigation had completely exonerated Sheriff Redman from all blame. Who would have triumphed by the vindication? Sheriff Redman, of course. Then why have he and some of his friends opposed a court investigation?

Burr Jackson's record at the County Infirmary is given in another column. Read it today

Emmet M. Wickham has effectually answered the false charge that he is an employer of convict labor. Vote for Judge Wickham. He is every inch a man and is worthy in every sense.

Does Smyser stand for Roosevelt, or does he stand for his old political chum, Foraker, who is now more afraid of the President's "greed of power" than he is of the trusts' "greed of avarice."

FOR SHERIFF,
WILLIAM LINKE.

The Advocate is informed that Auditor Wright disclaims any responsibility for the misuse of that delay in making his annual settlement to boost the commissioners and make campaign buncombe for T. C. Jury. Certainly it resulted in calling attention to the auditor's office that would not have occurred in the campaign. And certainly Mr. Wright will not want it pleaded and offered as a campaign argument when he is again a candidate himself.

Democrats will be glad to see the rooster at the head of the first ticket on the ballot next Tuesday. Don't fail to go and vote and see that your Democratic neighbor does likewise.

FOR CLERK OF COURT,
J. W. HURSEY.

In spite of all the misrepresentation and villification W. A. Ashbrook will be elected to congress Tuesday. Help swell the majority of an honest competent man, a friend of the people in every sense of the term

MAKE NO MISTAKE.

Make no mistake tomorrow. If you must scratch your ticket, place an X to the left of every man you vote for. Otherwise your vote may not be counted as you wish it to be counted.

Has the present board of Commissioners, while making such loud professions of "splendid management" in office, saved any money to the county in the purchase of iron bridges? By no means. The present board bought some iron bridges from the Bridge Trust, which the old board never did And the present board has paid considerably higher prices for iron bridges than the old board did.

If the truth of conditions about the Commissioners' office is not to be concealed and facts misrepresented for deception, then the Democratic candidate for Commissioner, Mr. George Tavener, should be elected by a majority that will be no mistake as to what the people mean.

Would the capture of those escaped prisoners be liable to disclose some secrets as to how they got out of the jail? Is this the reason the County Commissioners have ignored their duty and failed to offer a sufficient reward?

Had William Linke been Sheriff there would have been no wholesale jail delivery

J. W. Hursey is one of the most competent and faithful clerks this county has ever had. Vote for him

Judge M. H. Donahue has been a credit to the Circuit bench Vote for his re-election.

Democrats remember and profit by your right of suffrage next Tuesday. See that every Democrat is gotten out to vote.

WHY YOU SHOULD VOTE FOR JACKSON

The record of Mr. Burr D. Jackson as a member of the Licking County Infirmary Board of Directors speaks for itself and upon that record Mr. Jackson's friends are asking support of the voters of Licking county.

Mr. Jackson has served one term as a member of the Board and he has fulfilled his duty so faithfully and so well that he richly deserves a re-election.

Up to last year it was customary to levy a tax of 3-10 of a mill for infirmary purposes, but last year the levy was reduced to 1-10 of a mill, and this year there is NO LEVY AT ALL.

So well has the infirmary been

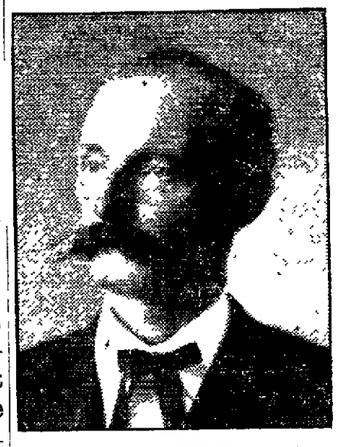

FOR INFIRMARY DIRECTOR,
BURR D. JACKSON.

managed that the taxpayers will not be called upon this year to bear its burden and the good management of the institution is largely due to Mr. Jackson, who is a good business man, capable and always wide awake.

Incidentally it may be mentioned that last year 725 bushels of wheat were harvested on the infirmary ground and this year's harvest netted 802 bushels of wheat. During the year the board at the suggestion of Mr. Jackson had a gas lease drawn up by which two wells are put down on the ground, netting the infirmary a neat profit.

That there may be no mistake about saying that there is no levy on the tax duplicate this year for infirmary purposes, the Advocate on Thursday took the following figures from the books in the county commissioners' office.

The county commissioners have made the tax levy for the year 1906 as follows:

General County fund	00170
Bridge and road	00130
Children's Home	.000355
Building	.00025
Judicial	.00060
V. Relief	.00020
Sinking fund	.00075
Road	.00020
Total	.005355

It was ordered that of the .00130 mills levied for bridge and road purposes 11-13 be set apart for bridge and 2-13 for road purposes.

GRAHAM,
JURY,
LAMBERT,

June 12, 1906.

The services of a man of the Jackson stamp should be appreciated by Licking county taxpayers. Mr. Jackson deserves your support next Tuesday.

Democrats, place your X mark in the circle, under the rooster, next Tuesday.

Thos. B. Fulton will make an able, fearless and thoroughly competent judge. Vote for him.

Remember Mr. Voter, that the Democratic ticket next Tuesday will be first on the Australian ballot. The Republican and Democratic tickets change places this year for the first time.

George Tavener will make a No. 1 commissioner There should be one Democratic member on the Board. Vote for Tavener

Hundreds of Licking county voters had their ballots thrown out by the judges at the last election because of errors in marking a "mixed" ticket. While there are two ways of voting a "mixed" ticket, this is the safe and sure way: place an X mark in the little square at the left of EACH name you wish to vote for.

John J. Carroll

Thanksgiving Sale of Household Linens

Our Thanksgiving Linen Sale is now fairly launched and if the buying activity in this department is any criterion, it proves that our customers fully recognize and appreciate the

Unusual Low Price

we make on this entire line. The stock is immense, and includes household linens of every description, at special sale prices.

John J. Carroll

J. R. FITZGIBBON,
ATTORNEY-AT-LAW.

Prosecuting Attorney of Licking County.

Will practice in all the courts. All business promptly and carefully attended to.

JOHN M. SWARTZ.
Attorney-at-Law.

Practices in all courts. Will attend promptly to all business entrusted to him. Special attention given to collections, administration of estates, accounts of administrators, executors, guardians and trustees, carefully stated and attended to. Special facilities for obtaining patents in all countries.
Office over Franklin National Bank.

S. M. Hunter. Robbins Hunter.
HUNTER & HUNTER,
Attorneys and Counsellors-at-Law.
Newark, Ohio.

Will practice in Licking and adjoining counties in all the courts, county, state and United States.
Special attention given to collections and the writing of deeds, wills and contracts of all kinds, and to the business of administrators, executors and guardians in the Probate Court.
Office—Hunter & Jones Block, West Side of Public Square New phone 173.

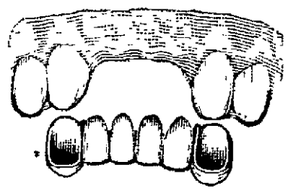

OUR BRIDGE AND CROWN WORK

Is durable because we use enough gold to make it so. Beautiful because made by an artist with abundance of material at hand to select from. Reasonable in price because of facilities to produce cheaply and a willingness to meet the popular demand. For six years the leaders in high class dentistry at reasonable price.

Albany Dentists
31 1-2 South Side Square.

Reduction in Fares
—VIA—
B.&O.R.R.

November 1, 1906, from Newark Ohio:

To Chicago	$7.00
To Wheeling	$2.35
To Pittsburg	$3.40
To Washington	$11.40
To Baltimore	$11.40
To Philadelhia	$12.20
To New York	$13.35

Corresponding reductions between numerous other points. Passengers can save money by purchasing tickets before boarding trains

WOMAN IN BLACK OFFERED CHECKS

BUT SO FAR AS KNOWN ONLY ONE WAS ACCEPTED IN PAYMENT.

At One Store Woman Became Nervous and by Mistake Left Store by Back Door.

The police are looking for a mysterious "woman in black" who tried to pass several checks Saturday night believed to be spurious. The first report the police had of her operations was from the Scott Furniture store on East Main street next door to the city prison. She entered the place Saturday night and made arrangements for the purchase of a bed and other articles which amounted to $24. She offered a check for $20 in payment but it was refused.

She destroyed the check and wrote another for $15 and went to the Carroll store on the west side of the square, where she bought another bill of dry goods and gave the check for payment. She was advised by the management to go to the bank which was open, and have the check cashed. She at once became very nervous and was so anxious to leave the store that she went out the back door. Nothing has been seen of her since.

"The Woman in Black" whose mysterious operations are noted in another column, finally succeeded in victimizing a Newark merchant though the fact didn't come to light until Monday.

J. Gleichauf, the West Main street furniture dealer lost $5 and a lot of time by the woman's operations. She entered the store and purchased several articles amounting to $26.60. She tendered a check for $25.60 and received $5 in cash in change.

She ordered the goods delivered at 327 Cedar street. When the wagon tried to deliver the goods, no address as it was given could be found and the woman was a stranger in the neighborhood. The wagon immediately notified the manager of the store and the matter was reported to the police.

It was learned Monday afternoon that the woman also attempted operations in The Fair on West Main street. She bought a bill of goods and offered a check in payment but Mr. Schiff the proprietor, refused to accept it. The woman ordered the goods sent to the same address on Cedar street, saying that she would pay for the goods at the door. Of course the address could not be found.

ANNUAL LINEN SALE AT THE POWERS-MILLER CO. ALL THE WEEK.

Election returns received at Schaller Bros., Tuesday evening. 5d2f

Woman loves a clear, rosy complexion. Burdock Blood Bitters purifies the blood, clears the skin, restores ruddy, sound health.

Nursing mothers will be glad H. I. M. is here. It will help to strengthen them. 15c per bottle, two for 25c. Newark Liquor Co., 18 N. Park and 29 S. Park Place. Citizen phones 900 and 476. 2d1t

Long & McCamment, undertakers, phone 459. 10-4-tf

A USEFUL FRIEND

is a Savings Account that is consulted frequently, especially when money is added to the store. This friend's acquaintance can be easily made, though you must make the first move toward getting acquainted.

DEPOSIT ONE DOLLAR

in our Savings Department, and your friendship is started, and should last as long as life. This is one friend that will care for you when you are old.

The Licking County Bank and Trust Co.

SOLID AS A ROCK

Getting Good Paint

is not so easy as you may think, unless you come to the right place. There is a lot of stuff which passes for paint that is not worthy of the name. You can not be expected to know the difference, but we are and do. And we make it our business to see that those who buy here get the best made at next best prices. Aurora Paint once tried always used.

Newark Paint Co.

Wholesale and Retail. 31 W. CHURCH ST. R. S. McKay, Manager

RHEUMATISM

PENN

URIC ACID NO IODIDE

DESTROYER OF POTASH

REMEDIES

VANQUISHED

This old Quaker Remedy striking as it does directly at the cause of many disorders of the human system by dissolving the uric acid in the blood, goes right to the seat of the disease, removes all germs and poisons out of the blood and produces distinct beneficial results in cases of Bright's Disease, Congestion of the Kidneys, Bladder Troubles, Dropsical Swellings, Diabetes, Nervous Debility, Sciatica, Muscular Rheumatism, Lumbago and Gout.

PENN RHEUMATISM CURE has been in active use by the most eminent physicians for more than sixty years in the special treatment of Rheumatic Cases, which with the addition of Blood Tonics, comprise the present formula of this remedy.

Over one million sample boxes of this standard RHEUMATISM CURE have been distributed throughout the United States of America absolutely free of charge. Thousands of letters have been received thanking the PENN DRUG COMPANY, of PHILADELPHIA, PA., for their generous method and praising the healing properties of PENN RHEUMATISM CURE. If you have not tried this invaluable remedy, do not fail to do so at once. Do not allow the disease to get too strong a hold on you. Remember the years, months or days you have been suffering. Make up your mind to test the PENN RHEUMATISM CURE. Take it faithfully according to directions. Expect no miracles, but you will gradually find returning strength, freedom from pain, and former health. The excruciating agony of RHEUMATIC pains will be gone, if not forgotten, and you will bless the day you decided to try PENN RHEUMATISM CURE.

Write for a free, generous sample of PENN RHEUMATISM CURE if you have not already done so, and satisfy yourself of its wonderful efficacy.

PENN RHEUMATISM CURE SOLD BY ALL DRUGGISTS

Price in Liquid Form—Large Bottle $1.00-Tablet Form-Per Box 50c

SOLE MANUFACTURERS

PENN DRUG COMPANY, Philadelphia, Pa

FULL LINE OF PENN REMEDIES ON SALE AT

Bristol M. East, Frank D. Hall, Hudson Avenue Pharmacy.

WILL MARCH OVER ISLAND

United States Soldiers to Make a Demonstration In Cuba.

IT WILL HAVE MORAL EFFECT

Old Moderate Party Goes Out of Existence but Is Superseded by a New Conservative Organization — Another Row In the Isle of Pines. Cuba to Have a Leper Colony.

Havana, Nov. 5.—It is the intention of the provisional government to have the United States troops here make extensive practice marches throughout the country. This should not be interpreted as a threatening demonstration; the step is taken for its moral effect on the restoration of confidence. In a general order General J. Franklin Bell enjoins all officers and enlisted men of the army of occupation to manifest all possible courtesy toward Cubans of all parties and to take no active part in the suppression of disorder except in extreme emergencies rendering interference for the protection of life and property necessary. The duties of the United States forces, generally speaking, are limited to the tendering of good offices for the prevention of friction between conflicting elements.

Lieutenant Noble J. Wiley, Fifth infantry, was found on the transport Summer with yellow fever and removed to the Animas hospital. His illness was diagnosed as yellow fever of a mild type. Wiley boarded the Sumner to go home on leave of absence. He arrived here recently on the transport Tarnholm and lodged in Havana. He did not visit Camp Columbia.

The new platform for the Moderate party presented by General Ruis Riviera will be adopted at a meeting of the party. A new party name will be selected, the party having voted unanimously to dissolve at the meeting held Saturday.

The Riviera program is conservative in character; it permits foreigners to vote and extends the presidential term to six years without re-election. These measures will make necessary constitutional amendments. At Saturday's meeting of the Moderates, which was attended by 70 delegates from all parts of the island, the resignations of the executive committee and that of Mendez Capote, president of the party, were accepted.

There has been talk for some days of a projected uprising of Moderates in Santiago province, but no importance is attached to the rumors.

Americans on the Isle of Pines are excited over the arrest and imprisonment of a countryman named Holmesburg on the charge of cutting down a tree on the boundary line of his own property. A committee came from the island to request Governor Magoon to depose the present mayor and appoint as acting mayor Second Lieutenant Robert Tittoni of the marine corps.

San Lazaro hospital, in which are several hundred lepers, probably will be removed soon to an island off the northern coast of Matanzas province. The removal of this hospital has long been desired, but the project has been opposed by a wealthy private corporation by which it is controlled.

KENTUCKY DIAMONDS.

Company Chartered to Seek Sparklers In Carter County.

Frankfort, Ky., Nov. 5.—Carter county, Ky., is to have a diamond mine, or rather diamonds will be mined for in that county. The Kentucky Transvaal Diamond Mining company of that county, with $100,000 capital stock, filed articles of incorporation. One stockholder, J. S. Rice, is from Porto Rico, while others are from Pennsylvania and Kentucky. Carter county joins Elliott county, where the diamond "signs" have been seen and discused for several years and where prospectors have been digging for some time.

Peonage of Immigrants.

New York, Nov. 5.—David Robinson, immigration commissioner for the southern states, made public a letter which he said he sent to President Roosevelt asking the president to instruct the department of justice to seek in this city evidence in connection with the charges of peonage recently made against southern companies. In his communication Robinson says he can prove false testimony was given before a grand jury at Atlanta, Ga., concerning German employes who were engaged in this city for work in the south.

Collision Near Chicago.

Chicago, Nov. 5.—The Lehigh special on the Grand Trunk railway collided with a switch engine at Blue Island, near Chicago. Passengers on the special were thrown from their seats by the impact, but none was seriously injured. Both engines were derailed, as were also the baggage and mail car of the passenger train.

Panama's Anniversary.

Colon, Nov. 5.—The third anniversary of the foundation of the republic of Panama was celebrated here. There were bull baiting and other amusements in the afternoon and fireworks in the evening. A thanksgiving service was held and a reception by the consular officers.

AMUSEMENTS

CAPTAIN CARELESS.

How few people, who witness a comic opera production as presented nowadays, realize the enormous amount of money invested in costumes and wardrobe.

Time was when the public were satisfied with cotton tacks and near silks, but now all is changed and the chorus girl in the back row wears [illegible] costing five or six hundred dollars. She would have turned the leading lady or prima donna green with envy only a few years ago.

No more striking example of extravagance in this direction can be found than in B. C. Whitney's production of "Captain Careless" to be presented here for the first and only time on the Auditorium on November 9th.

THOS. JEFFERSON COMING.

There is but one way to play Rip Van Winkle—as Joseph Jefferson did. It is a wonderful part, worthy of the best actors of our day and generation. Thomas, the eldest actor son of Joseph Jefferson, presents

THOMAS JEFFERSON,
In "Rip Van Winkle".

the lovable old sixth in a Jeffersonian manner as only a Jefferson can do. He gives all the relevant features of his illustrious sire's performance. It is hardly fair to say that the son is or is not as good as his father. The older actor had many idiosyncracies which would not be accepted from a new actor and which now form a part of the traditional acceptance of the play. The younger Jefferson shows not only talent but a desire to study the character for himself, and has achieved a high degree of success during the past eight years. Thomas Jefferson will be seen at the Auditorium one night only, Thursday, Nov. 8th.

ORPHEUM THEATER.

This week the Orphium theater will present all star attractions. Buck's musical dogs will head the bill this week and will surely please everybody as these little animals do everything but talk. The balance of the bill will include such well known headliners as Burkhart and Berry, Miss Elizabeth Bebe, Bennett and Sterling, and as an extra attraction, the Great De Kolta, wizard and illusionist, the Flying Lady. They will also present new illustrated songs and motion pictures. Do not fail to visit the Orphium this evening. Matinees daily at 2 p. m. Evening [illegible] will be given [illegible] free of charge on 7:30 and 9 o'clock. A parlor suit Saturday evening. Get the habit.

MERRY MILKMAIDS.

The third performance of the Merry Milkmaids at the Auditorium Saturday night was a success and was attended by a goodly number of persons. The cake walk by the young folks was won by Fred Lippincott and little Miss Kuhn. The operetta may yet be given in Zanesville.

You will never tire of Mrs. Austin's Pancakes. A fresh supply now on hand at your grocers.

Election returns at Music Hall Cafe

NEWARK MEN IN NEW GAS COMPANY JUST ORGANIZED

The Canton-Newark Gas company of Mt. Vernon, has been incorporated with a capital [illegible] of $10,000. The incorporators are Joseph S. Kuster, James Mills and [illegible] Kuster of Newark, and Charles [illegible] Stevens, H. H. Gilson and W. A. Wonder of Mt. Vernon. The leases of the new company extend through Erie, Lorain and Huron counties. It is the intention of the company to commence the work of drilling the first well within the next ten days. The well will be sunk near Vermillion, Erie county.

WILL BUILD A NEW ZION

Voliva Will Not Follow Out Policies Pursued by Dowie.

HE PUTS EMBARGO ON DEBT

Neither Zion Nor a Man In Zion Shall Owe a Cent. Says the Successor to the Deposed "Elijah"—Will Weed Out What He Calls the Aristocratic Circle and Make All Equal.

Chicago, Nov. 5.—Dr. J. A. Dowie's successor in Zion does not intend to follow out the policies of the founder of the Christian Catholic church. The new head of Zion, Wilbur Glenn Voliva, says he will have the greatest religious colony in the world, a plan for which he outlined to some of his followers at Kenosha.

In the announcement that he would build a new Zion, Voliva said: "My policies will be as different from those of John Alexander Dowie as day is different from night. The first command to be observed in the new city will be absolute freedom from debt. Neither Zion nor a man in Zion shall owe a cent. It is my plan to establish colonies where the homeless and friendless shall be cared for. I shall have a tract of thousands of acres of land to which I shall be able to invite the homeless of the world and ask them to take 20-acre tracts and earn an honest living. It will be my plan to build factories for the workingmen and to go down and work with them. I shall do away with the aristocratic circle that has grown up in Zion and all shall be of equal standing."

Voliva declared that he has no use for orthodox churches. "If churches of the day," he said, "represent the modern religion, I will take the platform as an infidel and smash them."

GERMAN FRONTIER

Continues to Be the Zone of Active Espionage by France.

Paris, Nov. 5.—Two recent cases of espionage attracted more or less attention here. A woman of Toulon, suspected of being a spy in the employ of a foreign power, was convicted last week on the testimony of a sailor, who swore she tried to bribe him to steal plans of fortifications and submarine vessels. The other is Gaston Maitrugue, an artillery reservist, who was arrested at Meaux for a trifling offense. When searched the firing instructions for the French army and tracings of drawing of the mechanism of siege, field and other guns were found in his possession. Maitrugue claims that he is simply interested in the question of armaments generally, but appearances are against him. His case is still pending as, generally speaking, cases of espionage are not but the appearances are against him. Arrests of suspects, particularly on the German frontier, take place constantly, and are exploited by a section of the French press as proof of the warlike designs of Germany.

PROTECTED BY THE GUARNTEE

No Dyspeptic Should Hesitate to Try Pepsikola Tablets on These Terms.

Thousands who were once the victims of indigestion and stomach trouble are now well and strong through the use of Pepsikola Tablets. People who have suffered the agonies of indigestion for years are brought to perfect health and the proprietors of this remarkable prescription have such entire confidence in its virtue and power that they have given a written Guarantee Contract to W. A. Erman & Son agreeing to refund the 25 cents, in case the remedy fails to benefit as claimed.

If you are nervous, despondent, careworn, and without energy, or if you have dizzy spells, heartburn, coated tongue or sour stomach, just make up your mind to try Pepsin Tablets and obtain relief. They will aid and strengthen your digestion, make the rich red blood to course through your veins and put new life, new energy and new vigor into your stomach.

W. A. Erman & Son tell all dissatisfied customers that they can have their money back, cheerfully and without argument.

Gordon Shillito, retired member of John Shillito & Co., died in Cincinnati.

A "STAR" Occasion

The Strike is Won!

Nothing can beat it!

For forty years other manufacturers have been trying to imitate "Star"—to equal "Star" sales—to equal "Star" popularity. Still "Star" more than ever is recognized everywhere as the best and most economical chew made. And still

STAR

PLUG CHEWING TOBACCO

sells as much as any five other kinds, simply because "Star" is honest value—full weight 16 oz. plugs made of the ripest, richest, choicest leaf grown.

"Star" is wholesome, sweet, clean and juicy—and lasts twice as long as bigger pieces of cheaper kinds. Every bite is "chewed dry."

Treat your friends and yourself to "Star." Don't accept substitutes, for no other chew is so good.

150,000,000 10c. pieces sold annually

IN ALL STORES

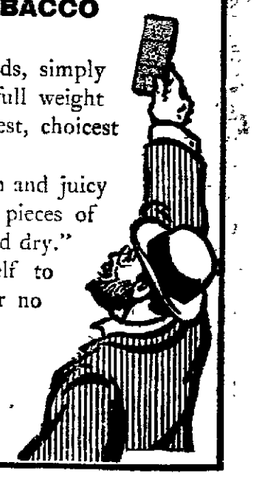

GET READY

Winter is Coming on.

Money for Everybody

Loans Made on all Good Chattel Security.

Money to pay rent.
Money to buy coal.
Money to pay grocer.
Money to pay butcher
Money for any purpose.

We Make Small and Large Loans—All Treated Alike—Everything Private and Confidential.

LOW RATES—LONG TIME.

PAYMENTS TO SUIT YOURSELF.

New York Finance Co.

14 1-2 NORTH SECOND STREET.—Citizens Phone 698.

The Height of Ambition

is increased with each achievement. The more people we launder for the greater our ambition to render better service. Increased

Laundry Patronage

and A-1 laundry work is our watchword. We are sure your judgment will verify our claims for the most perfect work to be had. At any rate we invite you to test it by personal inspection.

Testing it by inspection always results in our obtaining a new customer.

We not only use soft but pure water.

Newark Steam Laundry

Cor Fourth and Church Streets.
W. A. LOVETT, Prop.

Phone 119.

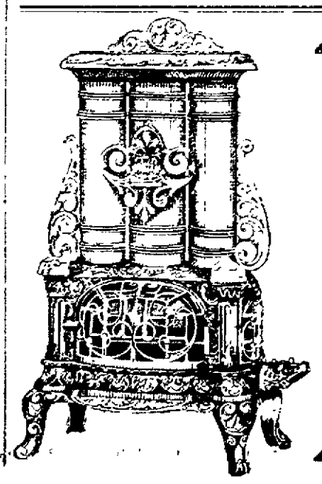

The Garnet Jewel and Economy Gas Heating Stoves

We claim that the GARNET JEWEL gives off the most heat from the least fuel. It is a very powerful heater—is very handsome, is odorless, and by keeping the air of the room in constant circulation promotes ventilation. These stoves are guaranteed to positively prevent sweating of windows and walls. A full line of GAS RANGES of a high standard are carried by us.

W. L. WHITEGAMP, 23 W. Main St.

Dealer in Hardware.

Where Baking Begins Right

The baking of the NATIONAL BISCUIT COMPANY begins with right material, and every step thereafter through the whole process of baking is *right*. There is not one point of quality that care, skill and modern bakeries could make better. It is perfection itself—through and through.

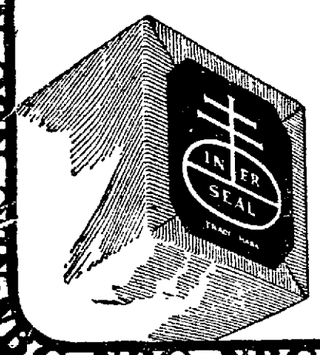

It Ends Right

when it reaches your table untouched by strange hands, untainted by odors. The quality, oven-flavor and freshness are preserved in a dust and moisture proof package, distinguished by the trade mark here shown. It always appears in red and white on each end of the package and warrants the perfect condition of the contents. For example try packages of

GRAHAM CRACKERS—possessing the rich, nutty flavor of graham flour—unlike any graham crackers you ever tasted.

FROTANA—a temptingly delicious union of biscuit and fruit—the newest delicacy of the National Biscuit Company.

HAVE YOU WORN THEM?

Have you ever worn a Crawford Shoe? If not, you do not know of their merits. They are one of the best product of the up-to-date Shoemaker. Strictly a line of Shoe that caters to the correct dressers. Every new last pleasing to the eye are used in these Shoes this season. And remember, they sell for

$3 50, $4 and $5.

Strictly a popular priced shoe. Sold exclusively by

The Sample

H. BECKMAN, Prop. 19 West Side Square.

The Latest and Greatest Improvement of the Writing Machine is The New Escapement of the

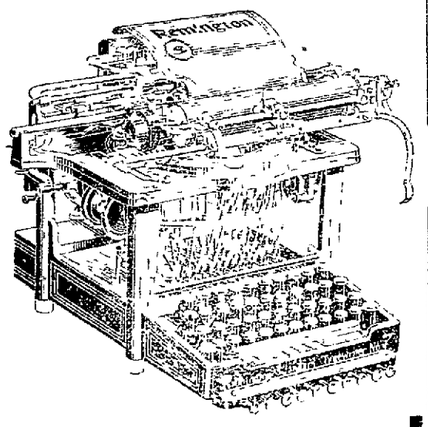

Remington Typewriter

It sets a new standard for LIGHTNESS OF TOUCH, SWIFTNESS OF ACTION and PERMANENT EXCELLENCE OF WORK.

The NEW REMINGTON MODELS also have a New Variable Line Spacer, New Side Guide, New Two Color Lever and other important improvements

Remington Typewriter Company

325-327 Broadway, New York—Branches Everywhere.

FOR QUICK RESULTS TRY

ADVOCATE WANT ADS

BUCKEYE BREVITIES

Skeleton of Missing Man.

Waverly, O., Nov. 5.—The bleached bones of William Dunham, a hostler, missing since July 4, were discovered by boys hunting rabbits in a dense thicket a short distance west of the People's mills. A missing front tooth and the clothing made the identity of the remains certain. The manner of his death is still conjecture, since the body has lain in the open, exposed to the elements, four months. No marks of violence were discovered. Dunham is known to have been despondent over the loss of his job.

Tragedy In a Hotel.

Cleveland, O., Nov. 5.—Theodore D. Shafer, 31, was shot and killed in the Empire hotel by W. F. Willis, a Pennsylvania railroad switchman. Shafer, a boarder at the hotel, heard Willis' wife screaming for help, and while endeavoring to gain admittance to the Willis apartments the door was flung open by Willis, who fired three shots at Shafer. Willis escaped from the hotel but was captured by policeman. Shafer, who leaves a wife and little girl, formerly lived in Toledo, O.

Crossed the Color Line.

Columbus, O., Nov. 5. — The color line must be observed in the United States army, or recruits who are seen on the streets with colored women will be confined in the guardhouse. Two privates, Kane and Shannon of Columbus barracks, were given the "mill" because of a violation of this regulation. They are charged with "conduct unbecoming the uniform and detrimental to the service," and will be dealt with by summary court

Was a Forty-niner.

Canal Winchester, O., Nov. 5.—Oliver E. Chaney, 81, was found dead in bed. For many years Chaney was a prominent grain merchant, farmer and stock raiser, especially horses. He was one of the few remaining men who went overland to California in '49 and who are commonly known as Forty-niners, having gone there during the gold fever at that time.

Gored to Death.

Gallipolis, O., Nov. 5 — Charles D. Bailey, 78, who lived two miles above Gallipolis, was attacked by an enraged bull while crossing a field and gored to death. Bailey was one of the most prominent farmers in this section. He was former member of the state board of agriculture and served many years as commissioner of Gallia county.

Arrival of the Chambruns.

New York, Nov. 5—Count and Countess De Chambrun and their children arrived here on the steamer La Lorraine. The countess said they would at once go to the home of her mother, Mrs. Longworth, in Cincinnati O. The count has leave until January from his post in the army.

Train Killed Old Soldier.

Sanducky, O., Nov. 5.—Stephen Duncan, an inmate of the Soldiers' home here, was run over by a Lake Shore train and literally ground to pieces. The aged veteran's wife lives in Huron county Duncan's bad hearing is given as cause of the accident.

H. I. M is positively not a beverage or intoxicant but a strength producing tonic 15c per bottle, two for 25c. Newark Liquor Co, 18 N. Park and 29 S Park Place. Citizen phones 900 and 476 2d3t

ANNUAL LINEN SALE AT THE POWERS-MILLER CO. ALL THE WEEK.

HEARST OR HUGHES.

New York, Nov 5—Republicans predict Hughes will win by 200,000, and the Independence League figures Hearst will win by the same plurality. Ten thousand warrants will be issued today for persons who registered illegally They will be served if such persons try to vote.

At Youngstown, O, Elton Ackerman, 16, shot and killed Charles Lodwick, 19, his rival, in a quarrel about a girl

EVE OF ELECTION HAS ARRIVED

OHIO CAMPAIGN HAS BEEN UNUSUALLY VOID OF PERSONALITIES.

President Thompson on Morals of Student Body—Supreme Court Decision.

Columbus, O., Nov 5—When the votes are counted on Tuesday night we shall know exactly what has happened and not before. The Ohio campaign has been unusually void of personalities but that in New York by comparison, is entitled to the sweepstakes prize for mud slinging.

DR. W. O. THOMPSON,
President Ohio State University.

* * *

"I will back the morals of the student body of the Ohio State university against those of any other college in the United States or elsewhere," declared Dr. W. O Thompson, president of the O. S. U. Dr. Thompson preferred not to discuss the attack on morals of colleges in cities by Dr. Smith, president of the Ohio Normal university at Ada, because he said if any attention were paid to such attacks people would believe there was something in them. He said it was his opinion that Dr Smith probably did not understand the situation "Although we have more students and therefore more transgressions than they have in smaller towns, O. S. U. is no worse, but perhaps no better than the others. I do not think Columbus can complain of our student body," said Dr. Thompson.

* * *

The town of New Bremen in Auglaize county cut a long string of red tape that hindered the construction of a sewer. The town authorities spent several weeks to secure a permit from the state board of public works to run the sewer under the canal. They even sent an agent to Columbus, who was unable to arrive at any understanding with the minor officials in the office of that board. Having come to the conclusion that sufficient red tape had been unwound, they ordered the contractor to go ahead, and say that hereafter when it comes to like improvements they will dig first and deal with the state board afterward.

* * *

Ohio's Game Warden, J. C Porterfield, reports that fishing was better in the state last summer than ever within his knowledge. This is credited to more stringent law enforcement, which reduced wholesale gillnetting to a minimum There is a growing respect for the game laws and they are being better observed. Lake Erie commercial fishing was better than for years. During the past season the fish and game commission propagated 600,000 fish in the small lakes and streams of the state. These were largely black bass, blue gills, perch, pike and coppies

* * *

Members of the state board of agriculture are opposed to the plan for making a park out of the state fair grounds. They claim that to admit the public to the grounds would injure the lawns and buildings unless an impossibly large police force is provided No application to open the grounds for public enjoyment has been received Members of the board say they are anxious to do all they can for the people, but are bound to protect their property. Samuel Taylor, Franklin county member of the board, is among those opposing the plan. He says that during a former occasion a superintendent and 25 policemen were not enough to protect the property. He believes 50 policemen would be required, and thinks the expense too great to justify the innovation.

* * *

An appropriation of $50,000 was made by the legislature last winter for the purpose of erecting a new grandstand at the state fair grounds. Plans were prepared at an estimated cost of $49,000 so as to have a little margin to cover contingencies. When the state board of agriculture opened the six bids received it was astonished at the prices asked for the completed contract, the lowest bid being $59,071. No conspiracy is charged, but the bids show a peculiar feature. If the work is divided among the different bidders it can be done within the appropriation, or nearly $10,000 less than the lowest bid. Each bidder gives low figures on some of the many items included in the total cost. On others their figures are so high that the aggregate is beyond the reach of the appropriation. After wrestling with the problem the board decided to suggest to the contractors that each do that portion of the work on which his figure is low. They are not expected to accept the proposition. It is quite likely that new bids will be called for.

* * *

The capital of Ohio, like other cities, finds it necessary to look closely to its milk supply, even though Columbus is in the center of a great state geographically as well as in the very center of the state's food resources. Money is provided for a more thorough inspection of dairies from which Columbus derives it milk, and the milk inspector will visit all such dairies, no matter how far they may be from the city. There are 166 of these dairies which hitherto were too far away to be reached by the inspector with the funds available.

* * *

Representatives of Ohio's farming interests protest against the distribution of seeds by congress. This was emphasized at a meeting of the 40 speakers selected by the board of agriculture to deliver lectures throughout the state this winter before farmers' institutes. The distribution of seeds through the representatives in congress has long been objectionable to farmers. The plan, they contend, is all right, but the method of distribution is wrong. F. A. Derthick of Mantua, president of the State Grange, was at the meeting, coming direct from Lexington, Ky., where the State Grange adopted resolutions condemning the practice. "While the seed idea is a good one," said Mr. Derthick, "the method seems at fault. In the first place the seeds furnished in most cases are of an inferior kind. We believe the money should be put in the hands of the secretary of agriculture and he should be allowed to conduct the distribution."

* * *

The new naturalization laws of the United States put the ban on anarchy and polygamy. Instructions sent to county clerks require that an applicant for papers must declare he is not an anarchist or a polygamist and that he does not believe in polygamy. Papers can not be issued within 30 days of and preceding an election. This rule will be worth remembering for future elections in Ohio.

* * *

The recent decision of the supreme court declaring the law providing for the relief of the indigent blind of the state to be unconstitutional, stirred a storm of protest from these unfortunates. Blind persons affected by this decision started a petition seeking the re-establishment of this law in some form that the relief might again be forthcoming. The petition reads: "To Whom It May Concern—We, the undersigned citizens of Columbus, O., have a movement on foot to re-establish the law for the relief of the indigent, worthy blind, which was recently annuled by the decision of the supreme court, and desire the assistance, expression and signatures of all friends who are willing to help us in our undertaking, either through the press, by mail, or otherwise, especially the former."

The petition is being liberally signed. The statute recently declared unconstitutional by the state supreme court followed, which also was rejected by the courts. It is expected that trouble will be found in devising a measure that the courts will approve

* * *

Friends in Ohio received announcement of the marriage in New York Oct 25, of F E Scobey, former clerk of the Ohio senate, and Miss Frances Eveland Brown, daughter of Rev. and Mrs. William Gould Brown. They will reside in Brooklyn, where Mr. Scobey is representative of an Ohio manufacturing concern.

* * *

Accidents resulting in loss of life are still frequent in the mines of Ohio, in spite of the effort of the state mine inspector, Mr. Harrison, to prevent them. The report for October shows 11 fatal accidents in Ohio mines, one each in Athens, Belmont, Guernsey, Lawrence, Meigs, Perry, Tuscarawas, Vinton and Portage county and two in Jefferson.

* * *

There is to be an "Ohio section" in the Manufacturers' building at the coming national exposition at Jamestown, Va., and it is expected that all the industrial centers of this state will be well represented in the exhibits

Election returns at Music Hall Cafe

Real Estate Transfers.

Fox Green and wife to Adam Smith 28 acres in Monroe township, $2100.

Riley B Couch and wife to Wm. E. Kerr, part of outlot 25 in Fleek's second addition to Newark, $2000

Wm. E. Kerr and wife to Riley B. Couch and Cora A. Couch, part of outlot 24 in Adam Fleck's second addition to Newark, $1 and other aluable considerations.

Frank B. Van Kirk and others, heirs of Wilson Z. Van Kirk and Catnerine E. Van Kirk, deceased, to the Central Ohio Railroad company, as reorganized, and the Pittsburg, Cincinnati, Chicago and St. Louis Railway company, real estate in Harrison township, $150.

Chas E. Wagg, as trustee and others to the Central Ohio Railroad company, as reorganized, and the Pittsburg, Cincinnati and St. Louis Railway company, real estate in Lima township, $1500.

Roxa T. Campbell to Leroy W. Campbell, $1 and other considerations.

H. H. Green and wife and Charles E. Green and wife to John B. DeWolf real estate in Johnstown, $800.

Isabel Turner and Martha A. Turner to Anna Buxton, lot 221 in Utica $1000.

John T. Sopher and wife to Wesley Montgomery, real estate in Newark, $250.

Alva W. Wilcox to Cora A. Wilcox, real estate in Newark, $1 and other considerations.

David S. Gillispie and wife to Harriet Jones, real estate in Granville, $1300.

Clyde S Holt and others to Wm. Martin Hall and Alvah A. Hall, lots 664, 665 and 666 in the Washmore addition to Utica, $400.

J. E. Rhoads and wife to Milton W. Holcomb, lot 27 in Wm. A. Channell's addition to Newark, $300.

Now comes Gen. Wood, who in an interview at Manilla denies that a Jap officer has been arrested there for making maps of the fortifications.

Mrs. Edgar Nye, 76, widow of the late Bill Nye, the famous humorist, died Sunday near Morgan City, La.

ANNUAL LINEN SALE AT THE POWERS-MILLER CO. ALL THE WEEK.

Nervous Women

Their Sufferings Are Usually Due to Female Disorders Perhaps Unsuspected

A MEDICINE THAT CURES

Can we dispute the well-known fact that American women *are* nervous?

How often do we hear the expression, "I am so nervous, it seems as if I should fly," or, "Don't speak to me." Little things annoy you and make you irritable: you can't sleep, you are unable to quietly and calmly perform your daily tasks or care for your children.

The relation of the nerves and generative organs in woman is so close that nine-tenths of the nervous prostration, nervous debility, the blues, sleeplessness and nervous irritability arise from some derangement of the organism which makes her a woman. Fits of depression or restlessness and irritability; spirits easily affected, so that one minute she laughs, the next minute weeps; pain in the abdominal region and between the shoulders; loss of voice; nervous dyspepsia: a tendency to cry at the least provocation—all these point to nervous prostration.

Nothing will relieve this distressing condition and prevent months of prostration and suffering so surely as Lydia E Pinkham's Vegetable Compound

Mrs M. E. Shotwell, of 103 Flatbush Avenue, Brooklyn, N. Y., writes:

"I cannot express the wonderful relief I have experienced by taking Lydia E Pinkham's Vegetable Compound. I suffered for a long time with nervous prostration, backache, headache, loss of appetite. I could not sleep and would walk the floor almost every night

"I had three doctors and got no better, and life was a burden. I was advised to try Lydia E. Pinkham's Vegetable Compound, and it has worked wonders for me.

"I am a well woman, my nervousness is all gone and my friends say I look ten years younger"

Will not the volumes of letters from women made strong by Lydia E Pinkham's Vegetable Compound convince all women of its virtues? Surely you cannot wish to remain sick, weak and discouraged, exhausted each day, when you can be as easily cured as other women.

They are Liver Pills

Ayer's Pills are liver pills. They act directly on the liver, make more bile secreted. This is why they cure constipation, biliousness, dyspepsia, sick-headache. Ask your doctor if he knows a better laxative pill. We certainly do not. If he does, then use his kind.

We have no secrets! We publish the formulas of all our preparations. J. C. Ayer Co., Lowell, Mass.

The Orphium THEATRE BEAUTIFUL

Fourth St., Between Main and Church. MAKE NO MISTAKES. FOLLOW THE CROWD. For ladies, gentlemen, children

Week Commencing Nov. 5

"Burk's Musical Dogs"
Canines that play chimes and Bells.

Burkhart & Berry
Comedy Sketch Artists.

Miss Elizabeth Beebe
High Class Vocalist.

Bennett & Sterling
Refined Entertainment.

Franklin A. Brooks
Song Illustrator.

Marie Reisch
Musical Director.

Harry Eldon
Orphiumoscope 1000 feet new Motion Pictures

The Great De Kota
Extra Added Attraction, Wizard and Illusionist.

Matinee daily, 3 o'clock, 10c. Evening performances, 7 30 and 9 Special Saturday matinee, children 5c Prices at night, 10c. and 20c Box seats 25c. Big show for little money. "Get the Habit"

Auditorium Theatre

Charles E. Matthews, Manager.

One Night Only!

Thursday, November 8

Direct from an enormous hit in the leading theatres of Boston, New York, Philadelphia, Baltimore, St. Louis, Chicago, and the principal cities.

Thomas Jefferson

In his well-known impersonation,

Rip Van Winkle

Stupendous scenic and electrical production.

Prices ..... 25c to $1.50

Seats on sale Thursday, Nov. 5.

Friday Night Nov. 9

B. C. WHITNEY Presents

JOHN E. HENSHAW

In the Musical Romance

Capt. Careless

Book by Robert M. Baker, Lyrics by Clifton Crawford and Robert M. Baker. Score by Clifton Crawford.

The one big musical success of the present season—A fortune in Scenery and Costumes—An unequaled cast of Artists, including Alice Yorke, May Ten Broeck, Elfreda Bussing, Frances Golden, Max Freeman, Forest Huff, Harry Lane, Sol Solomon and the Five Nosses.

Augmented Orchestra Ballet and Chorus numbering over

80—PEOPLE—80

Prices 25c to $1.50. Seats on sale Tuesday.

To Remove Freckles & Pimples In Ten Days, Use **Nadinola**

A new discovery, sold under a positive guarantee and money refunded in every case where it fails to remove freckles, pimples, liver-spots, sun-tan, sallowness, collar discolorations, blackheads and all eruptions of the skin, no matter of how long standing. Cures ordinary cases in 10 days, and the worst in 20 days. After these defects are removed the skin will be clear, soft, healthy and beautiful. No possible harm can result from its use. 50 cents and $1.00 at leading drug stores or by mail.

NATIONAL TOILET COMPANY, Paris, Tenn.

Sold in Newark by R. W. Smith, W. A. Erman & Son, and other Newark druggists.

PALMER'S SKIN-SUCCESS Ointment

will promptly cure BURNS, BRUISES, SORES and all ITCHING AFFECTIONS

A cure guaranteed or money refunded. Regular Size Boxes, 25c. and 75c., at Druggists

For Sale by R. W. SMITH, AND ALL NEWARK DRUGGISTS

HICKS' CAPUDINE CURES ALL ACHES And Nervousness Trial bottle 10c At drug stores

Sold by W. A. Erman & Son.

JOSEPH RENZ.

NOTARY PUBLIC. REAL ESTATE AND INSURANCE.

Office No. 7 1-2 West Side Square, over Sample Shoe Store.

Deeds and mortgages written. All business entrusted to me will be promptly and carefully attended to.

DR. J. T. LEWIS, DENTIST.

Office—New Phone 818, 42 1-2 North Third St.; Res. Old 'Phone 403.

Teeth extracted without pain. Work guaranteed. Office hours 8 to 12 a. m., 1 to 5 p. m. Open Wednesday and Saturday evenings 7 to 8. Other evenings by appointment only.

FOR A PLEASURABLE PHYSIC Take Blackburn's Castor-Oil-Pills. Perfect physic, tonic and purifier. Sweet and little. 10c, 25c, $1.00. Druggists. m

November Bargains In Home Furnishings

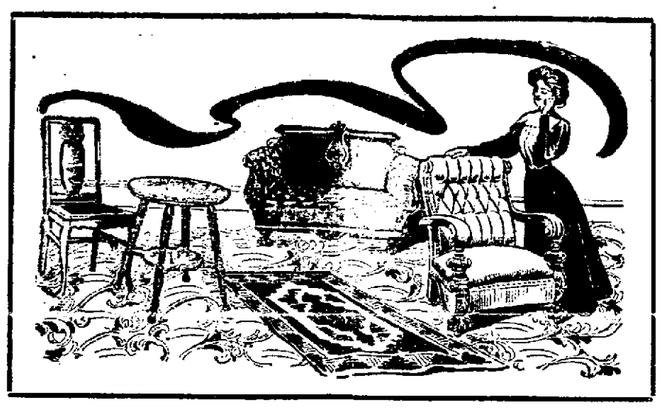

When we announce our November Bargains, people know that our prices are Record Breakers. They expect it from us. We have accustomed them to getting lower prices here than at any other place. That is our special ability, to give the Best Goods at the Lowest Prices.

Reed Rockers

Handsome new design with large roll, worth $4.00 November price

$1.88

Extension Tables

Six foot round top pedestal table 45-inch top solid oak, worth $20.00 November price.

$13.75

Leather Couches

Genuine Leather Couch, quartered oak frame steel construction. Worth $40.00, November price,

$28.50

Steel Ranges

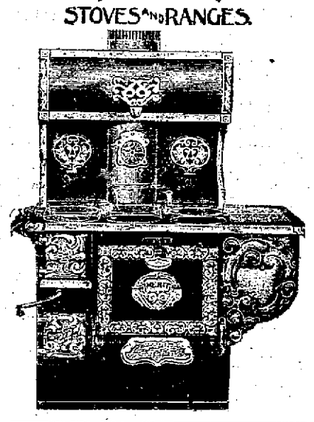

Six hole steel range with large warming closet and large reservoir, worth $35 November price

$27.50

Saturday Special
A BEAUTIFUL PICTURE
25 cents

Combination Bookcase

Solid oak, nicely finished French plate glass, worth $29.00. November price

$14.25

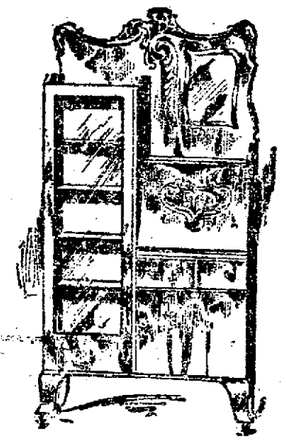

McDougall Kitchen Cabinets

We are closing out this line of cabinets, so if you want a good cabinet cheap, come in early

Three Piece Parlor Suite

Covered in verona worth $25.00. November price

$14.98

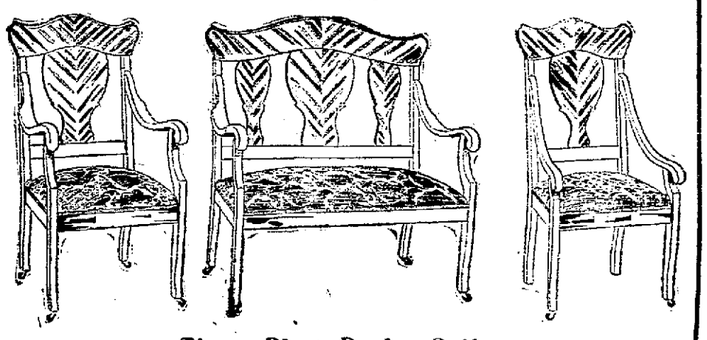

Three Piece Parlor Suite

Covered in leather, worth $40.00. November price

$27.50

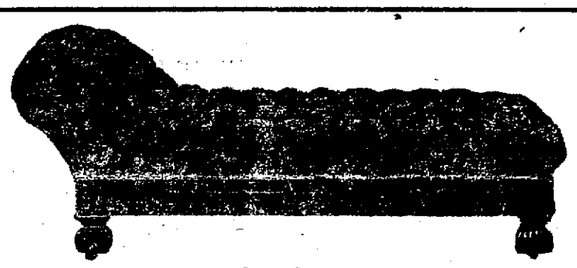

Couches

Upholstered in velour, tufted top, worth $10.00. November price

$7.25

Moore's Air-Tight Heater

Will keep you warm, for coal only. See this wonderful stove.

BESANCENEY & HENNEBERG

16 EAST PARK PLACE

Folding Bed

Solid oak folding mantel bed with woven wire springs, worth $18.00. November price

$12.50

China Closet

Well made and golden oak finish, worth $18.00. November price

$12.98

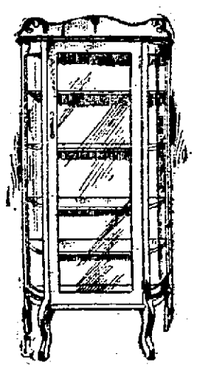

Dressers

Solid oak dresser, French plate mirror, worth $10.00. November price

$7.50

Cobbler Seat Rocker

Solid oak worth $3.50 November price

$1.98

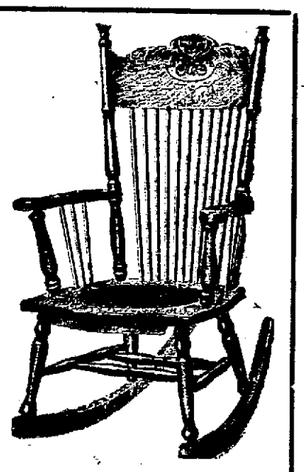

Sideboards

Genuine quartered oak sideboard, large French plate glass, worth $27.50. November price

$20.00

Others as low as

$11.75

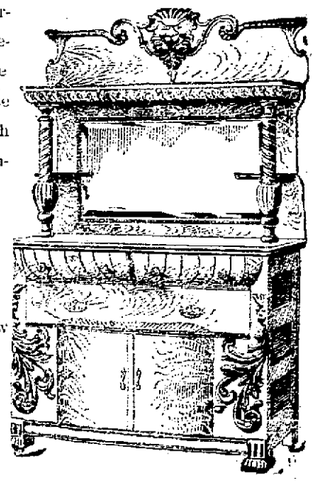

Saturday Special
A BEAUTIFUL PICTURE
25 cents

CHICHESTER'S ENGLISH
PENNYROYAL PILLS
THE DIAMOND BRAND.
Ladies! Ask your Druggist for Chi-ches-ter's Pills in Red and Gold metallic boxes, sealed with Blue Ribbon. Take no other. Buy of your Druggist and ask for CHI-CHES-TER'S ENGLISH, the DIAMOND BRAND PILLS, for 25 years regarded as Best, Safest, Always Reliable. Sold by Druggists everywhere.
Chichester Chemical Co., Philadelphia, Pa.

PATENTS.

SHEPHERD & PARKER,
N. E. Cor. Long and High Streets,
Columbus, Ohio.

We procure patents on inventions. Information free. We will meet inventors at our office any evening up to 10 p. m. if advised by postal or telephone of their coming. We have numerous letters on file, from manufacturers who desire to buy patents. These are open to inspection of all inventors. 29-13tf

John David Jones. Roderick Jones

JONES & JONES.
Attorneys-at-Law.

Practices in all the courts, both State and National. Prompt attention given to wills, conveyancing and administrators and guardians accounts, and all litigations.
No. 14 Lansing House Block. Newark.

Now is the time—do it now. Call

BAILEY & KEELEY

NEW PHONE 133

To repair and clean your FURNACE for the winter is near at hand.

HANDSOME CHURCH DEDICATED SUNDAY

Somerset, O., Nov. 5.—The beautiful new house of worship of the M. E. congregation of this city was dedicated Sunday with appropriate services. Dr. T. C. Iliff, a native of Perry county, now of Philadelphia, Pa., conducted the ceremonies.

The new church is a handsome brick structure, designed by J. F. Taylor, architect, of Zanesville. It is modern and up-to-date in every particular. In the basement are a parlor, dining room and kitchen. The auditorium and Sunday school room are connected by sliding doors and the combined seating capacity of both rooms is 500. The cost of the building complete, was $15,000.

BOY'S RIVAL

Met Him at the Door and After a Scuffle the Older Youth Was Shot to Death.

Youngstown, Nov. 5—Charles Lodwick, aged 19, was shot and instantly killed by Elton Ackerman, aged 16 Sunday night.

Ackerman called on Miss Theresa O'Connell, a servant at the home of T. J. Lawler, when Lodwick who had previously kept company with the girl, drove up to the house at 11 o'clock in company with Thomas McMarin. While Lodwick went to the kitchen door McMarin remained in the buggy. Lodwick rapped repeatedly on the window and Ackerman hid in a cupboard while Lodwick talked with the girl. After he had left the girl let Ackerman out the front door, where he met Lodwick. There was a scuffle and Ackerman shot the other through the heart, killing him instantly.

Ackerman notified the man of the house and waited for the police, telling his story readily. Some six weeks ago Lodwick met Ackerman and Miss O'Connell on a crowded street and pulled a revolver on them and the police were notified at that time.

To the Colored Voters of Newark.

As chancellor commander, the highest active officer of K. P. lodge No. 62, Newark, Ohio, and its past chancellor commander, we the undersigned, in the name of said lodge, and of thirty-four of its forty members, do hereby repudiate the published action of three of its members in endorsing the candidacy of Mr. Ashbrook for Congress in this district, or of any candidate of any party for any office insofar as it purports to be the sentiment of this lodge or a majority of its members.

(Signed) WILLIAM GRAY,
Chancellor Commander.
W. C. Ransom,
Past Chancellor Commander.
Newark, Ohio, Nov. 5, 1906. 5-d1

Sore Throat Advice

You don't need to suffer with Sore Throat more than one day—if you use TONSILINE promptly. It is the one remedy that cures Sore Throat in one day. The first dose relieves the pain, a few more doses complete the cure.

If a friend told you this you would certainly try TONSILINE the first time you had Sore Throat. Give these words the same weight and you will learn our statements are absolutely true.

A quick, safe, soothing, healing, antiseptic cure for Sore Throat briefly describes TONSILINE.

All druggists, 25 and 50 cents.

The Tonsiline Co. Canton, Ohio.

"DALY OF OHIO" ESCAPED INJURY

Those Who Hurried to Scene After Man Had Fallen From Bridge Expected to Find Him Hurt.

"Marcus Daly of Ohio," was the name given by an exceedingly rusty looking individual who was unfortunate enough to fall off the Pennsylvania railroad bridge east of the B. & O. passenger station here Sunday afternoon. Fortunately "Daly of Ohio" wasn't badly hurt.

The man had evidently imbibed too freely and was walking across the bridge from one side to the other when forgetting to stop the unfortunate man went over just as he was nearing the east end of the structure. Some B. & O. men who were crossing the other railroad bridge saw him just as he was striking the embankment and rushed to his aid, expecting to find him dangerously hurt. When one of them asked him who he was he replied, "Marcus Daly of Ohio," shook the men away and started along the creek bank path toward West Main street.

Had Daly missed his footing while staggering across the ties of the bridge when in the center of the structure, he would probably have met instant death on the rocks below.

Soldiers Attention.

All veterans of the Civil and Spanish-American wars in Newark and Granville, and ex-confederates will be the guests of Comrades Cooper and Courtier at the Grand Army Hall on Thursday evening November 8, when the hosts will serve gingerbread, pumpkin pie and cider free. A special invitation is extended to the members of the Women's Relief corps to join with the boys on this occasion. Turn out all you boys and girls. Will take no excuse. 5d2t

Election returns at Music Hall Cafe.

The Knights of Honor will meet at the Red Men's Hall, Wednesday evening at 7:30 sharp. On account of the social to be held at the hall, all members are requested to be present. 5-3t

"BUSTER" FROM NEWARK VISITS COLUMBUS

George Stump, of Newark, a butcher and market man was in the office of the board of health Saturday, accompanied by his son, John W. Stump, the latter aged 7 years and weighing 101 pounds on his seventh birthday last May. He weighed 16 pounds at his birth and 60 pounds two months later. When he was less than four years old he helped his father drive a lot of sheep for several miles, and often goes 50 miles on foot after cattle or other live stock with his father. The doctors in charge of the office examined the youth and found him well muscled and "solid" in flesh, with every indication of health. His parents both have considerable avoirdupois.—Columbus Dispatch.

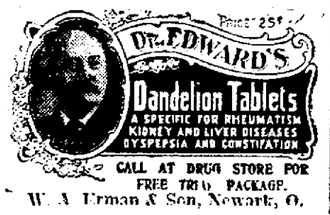

CALL AT DRUG STORE FOR FREE TRIAL PACKAGE.
W. A. Urman & Son, Newark, O.

OFFICERS ON DUTY ON ELECTION DAY

Chief Sheridan has stationed the police officers for election day. The law requires the police department to furnish officers enough to place one at each precinct if the board of elections demand it. The officers were stationed as follows:

First ward, Prec. A—Officer Swank; B, Officer Callan; C, Officer Abbott.

Second ward, Prec. A—Officer Hagen; B, Officer Scott; C, Officer Howard; D, Officer Moore.

Third ward, Prec. A—Officer McClure; B, Officer Potts; C, Officer Brooks, D Officer Jackson.

Fourth ward, Prec. A—Officer Welrick; B, Officer Lawrence; C, Officer Daerr; D, Officer Fawcett.

MT. VERNON NOTES.

Mt. Vernon, Nov. 5—Mr. Bruce A. Patterson who was stricken with paralysis a few days ago, is regaining the use of his limbs, and bids fair to recover.

Mr. Edward Grassbaugh and Miss Mary Arnold will be united in marriage next Wednesday morning in St. Luke's Catholic church in Danville.

Doan's Regulets cure constipation, tone the stomach, stimulates the liver, promote digestion and appetite and easy passage of the bowels. Ask your druggist for them. 25c a box.

NEWARK BUSINESS COLLEGE
Day and Night School.

Guaranteed best; no solicitors; never changes hands; graduates in high positions; read them. See catalog. Lansing block.

S. L. BEENEY, Prin.

Read the Advocate Want Column.

J. V. HILLIARD,

Attorney-at-Law, practices in all the State and U. S. and Circuit Courts. Prompt attention given to settlements of estates. Notary Public in office. 36 1-2 West Main street, in Wehrle Block.

Fortune Stoves

Heaters and Ranges

also good

Coal and Wood Stoves

FOR SALE AT

Keller's

36 S. Second St.

BARELY ESCAPED WITH THEIR LIVES

RESIDENCE OF HENRY LORENZ IN UNION TOWNSHIP BURNED SATURDAY NIGHT.

Members of Family Being Temporarily Cared for at the Residence of Mr. D. A. Taylor.

The residence of Henry Lorenz, a prominent farmer residing two miles northwest of the Licking church, on the Outville road in Union township, was totally destroyed by fire Saturday night, just before midnight. The fire seems to have started in an old house that stood near the new residence, which was built last year. Both buildings, with their contents, were entirely destroyed. The members of the family had retired and were not aware of the fire until a neighbor, Mrs. Sanford Buckland, rang the telephone, which aroused them. The fire had made such progress that the members of the family barely escaped with their lives, with not enough clothing to protect them from the cold. It is a mystery how the fire started as there had been no fire in the old house or a year or more. The loss will probably reach $2,500, with $1300 insurance on the buildings and contents. The members of the family were at once taken to the home of D. A. Taylor where they will remain until they can make further arrangements.

DESK OR BENCH? WHICH FOR YOUR BOY.

Bliss College prepares young men and women for practical, immediate usefulness and employment where the work is of the head instead of the muscles.

Instruction in every department is thoroughly practical — we turn out finished graduates.

Maybe we can tell you some things you would be glad to know. Will you give us a chance?

BLISS COLLEGE,
Newark, Ohio.

Handkerchiefs

Choice and Large Stock

From 5c Up

Styles to Please Everyone Especially People of Taste.

Healy's Art Store

61 North Third St.

It's a Fact

a Well proven Fact, that

RHEUMATOL

IS THE BEST RHEUMATIC CURE ON THE MARKET.

It is a preparation made from the prescription of an old Michigan physician, a prescription brought to our store more than fifteen years ago, and since the death of that physician, we have taken the liberty of giving the public the benefit of his knowledge of the cure of RHEUMATISM.

MOREOVER, we know so positively, just what the remedy will do, that we offer and will return to you your money in the event that you are not cured, for IT WILL CURE ANY CASE OF RHEUMATISM.

Ernest T. Johnson

Druggist.

No. 10 Warden Hotel Block.

SEE THEM COME AND SEE THEM BUY

Our remodeling sale has certainly struck the pulse of the purchasing public. One young fellow said: 'I thought ladies watches cost more money. Miss —— is now in class A. There will be more fine jewelery given this xmas than since Newark was a littletown like Zanesville. Our stock is big, our prices small. Come Now.

ED DOE, Jeweler

Election returns at Music Hall Cafe

ANNUAL LINEN SALE AT THE POWERS-MILLER CO. ALL THE WEEK.

BIG POT OF GOLD MAY BE BURIED

Near Where Human Skeleton Was Found the Other Day—Old Citizen Tells Wierd Story.

Several days ago while workmen were engaged in excavation in the rear of the premises of Fred S. Wright, on Eddy street, this city, the skeleton of a human being was unearthed, and much speculation was indulged in as to how the bones came to be where they were found.

A newspaper man in conversation with one of the pioneer residents of the city, happened to mention the fact of the skeleton being found, when the aged resident related a hair raising story to the reporter. He said that away back in 1853, when Newark was in its infancy, the land in the vicinity of where the skeleton was found was covered with a growth of timber, and was owned by Mr Alonzo D. Buckingham, a former prominent citizen of Newark. A large portion of the timber was maple and an immense sugar camp was established in which a large number of men were employed One dark, rainy night a strange colored man suddenly appeared in the camp and asked the foreman for work, which was given him. On the following morning Mr. Buckingham went down to the camp and found it deserted except for the colored man, who was bending over an iron pot hanging over a bed of coals. He was busily engaged in stirring the pot and muttering incantations, when he suddenly discovered the presence of Mr. Buckingham, and catching the pot by the handle dashed into the bush, but returned in time for breakfast. Several days after the foreman startled the camp by giving out the information that the colored man had buried a pot filled with gold and silver. Several days afterwards the colored man was taken violently sick. During his sickness, a white stranger appeared in camp, and claimed to know the colored man. He remained with him through his sickness and when he died, he buried him where the skeleton was found the other day. It is supposed that the white man knew of the gold and silver in the possession of the colored man and was endeavoring to obtain it, but that the colored man died without revealing the secret.

Election returns at Music Hall Cafe

Election returns received at Schaller Bros., Tuesday evening. 5d2t

CINCINNATI INDICATIONS.

Cincinnati, Nov. 5.—The indications point to a Democratic and Citizen's Municipal party victory over the Republicans. George B. Cox, Republican boss, has been made the issue and the defeat of the Republican ticket will be the defeat of Coxism. Some Democrats are claiming that the majority will run as high as 15,000 in Hamilton county. A conservative estimate is that it will be a slight increase over the figures of last year, 6,500.

The Republicans claim victory for both Republican candidates, Nicholas Longworth and Herman P. Goebel. The anti-union labor sentiment of Goebel, and the crystalization of the fight on him is expected to defeat him.

Suit for $5,000 damages was begun by Hoover & Kinnear, the contractors, against the farmers who dumped an engine and cars into the ditch at a roadway crossing near Lodi, O.

Samuel Mandle, cotton buyer of Sparta, Ga., arrested in New York charged with forgery.

Election returns at Music Hall Cafe

BEGINNING TOMORROW MORNING AND ENDING SATURDAY EVENING

A Remarkable Sale of Linens

REGARDLESS of the fact that Linens have advanced 40 per cent within a few years, we have NEVER at any time proffered better values than are contained in this special five-day sale, beginning tomorrow morning and ending Saturday evening.

And this is all the more remarkable when it is remembered that we have an established reputation for handling only the foremost linens of Ireland, Scotland, Germany and Belgium.

Its a time to fill in ever crevice of need. If you bought for two years' need instead of a few months, you'll be wisely economical.

The scope of the sale is big and prices range **from 10 to 35 per cent under those of the smaller stores.** We mention a few of the items to illustrate.

44c yard—value 75c
72-inch strong, heavy full-bleached Irish Table Damask—beautiful designs.
44c yard

89c yard—value $1.19
72-inch double Damask Table Linen—rich designs—fine, reliable quality—John S. Brown & Sons makes.
89c yard

$1.25 yard—value $1.50
72-inch extra heavy Double Satin Damask Table Linen—elegant designs—John S. Brown & Sons, makes.
$1.25 yard

65c yard—value 90c
72-inch Scotch Damask—all pure linen—good designs—serviceable.
65c yard

65c yard—value 90c
72-inch German Table Linen—half bleached—choice designs.
65c yard

39c yard—value 50c
66-inch extra heavy, all pure linen, unbleached Table Damask—imported by us direct—a most reliable linen.
39c yard

9c yard—value 12½c
Two cases Glass Toweling—the regular all season round 12 1-2c kind.
9c yard

7½c yard—value 10c
All pure Linen Russian Crash—16-inch, wide—full bleached.
7½c yard

9c each—value 12½c
Hemstitched Huck Towels—38-inch long, 19-inch wide.
9c each

85c dozen—value $1.25
19x19 inches Bleached Linen Napkins—all pure linen—beautiful designs.
85c dozen

$5.00 dozen—value $8.00
Fine 3-4 Dinner Napkins—choicest designs—an ornament for any table.
$5.00 dozen

Odd ½ Dozens
Fine Linen Napkins—all sizes, ranging in price from $1.50 to $7.50—sale price,
50c to $2.50

$2.25 each—value $3.50
Fine all pure Linen Damask Pattern Table Cloths—full two yards square—napkins to match.
$2.25 dozen

50c Lunch Cloths—39c each
Size 36x36 pure Linen—beautiful designs.
39c each

$1.00 Lunch Cloths—79c
Size 45x45 beautiful Damask—a variety of designs.
79c yard

25c each—value 39c
Hemstitched Tray Cloths—size 18x27 inches.
25c each

20c each—value 25c
Pure all linen Irish Damask Towels—beautiful designs.
20c each

98c each—value $1.25
Crochet Bed Spread—full size, fringed all around.
98c each

$2.98 each—look, $10.00
New Ariel Bed Spreads—very light weight—thin almost as a sheet, yet as beautiful in design as a $10.00 mersales spread.
$2.98 each

Sale Commences at 8 O'clock Tomorrow Morning.

The Powers, Miller Co.
NEWARK'S BIG DEPARTMENT STORE

You Can Always Do Better at the Big Store.

LOVE DEVELOPS AT FIRST SIGHT

THE ROMANTIC ENGAGEMENT OF MISS LOESER AND MR. ENGLANDER ANNOUNCED.

They Met Thursday at Columbus and Engagement Followed Next Day. Wedding in February.

A romance bordering on the kind usually exploited in novels, and one which almost beats the record of hurried engagements, has just come to light. The contracting parties are Louis Englander, a prominent merchant of Kansas City, Mo., and an uncle of Dr. E. Lichtig of this city, and Miss Florence Loeser of Newark, N. J. The engagement was brought about in the following romantic manner.

Mr. Englander came to this city about one week ago to visit his nephew, Dr. Lichtig. The two went to Columbus on Tuesday evening to attend a dinner party at the home of Mr. and Mrs. Emil Cohen of Denison avenue. It was there that Mr. Englander met Miss Loeser for the first time. Friday the relatives of the couple learned of their engagement, their marriage to take place in February. The suddenness of the affair almost took the breath of their many friends in Columbus, who have been fortunate enough to learn of the engagement. Formal announcement of it was not to have been made until some time in December.

Miss Loeser, the bride-elect, has many friends in the Capital City, who will be pleasantly surprised to learn of the engagement as both parties are prominent.

BIRTHDAY SURPRISE ON GEORGE SHIPLEY.

The home of Mr. and Mrs. Frank Shipley, two miles west of Nashport, was the scene of a pleasant function on Saturday evening in honor of the seventeenth anniversary of the birth of their son, George. The affair was planned and neatly executed by George's sister Agnes. Guests from Zanesville, Newark, Frazeysburg, Black Run and Nasaport were present. The evening was delightfully spent with music and games and at its close a delicious luncheon was served in the dining room. The guests were Misses Alice Vroom, Edyth Waller, Eva Francis, Hazel Hickenbottom, Nellie and Hazel McCann, Iva Farnsworth, Minnie Gardner, Lottie Berkshire, Tessa Brailer, Hallie Montgomery, Violet McClintock, Kathyrn Hesin, Goldie Bosworth, Ruth Carnell, Lena Smith, Lottie McKnight, Louanna Varner, Agnes Shipley, Ada and Nellie Baughman and Messrs. Ralp Vroom, William Swisher, Harry and Ralph Gill, William Francis, Bert Wright, Walter Varner, Roy Berkshire, Reuben Montgomery, William McClintock, William Brailer, Max McCann, Edward Redman, C. E. Flemming, Alward Hessin, Glen Tilyard, Herbert McKnights, Carey Claypool and Bernard Warfle.

ANNUAL LINEN SALE AT THE POWERS-MILLER CO. ALL THE WEEK.

COURT HOUSE NEWS

Reply Filed.

In the case of B. Frank Barnes vs. The National Provident Association, the plaintiff has filed his reply to the answer of the defendant. He denies that Ira W. Mench came to his death by reason of unnecessary exposure to obvious risk of injury or obvious danger, and he denies that the injury resulting in his death was caused by his own fault or negligence directly contributory thereto, and he asks judgment as prayed for. A. A. Stasel, attorney for the plaintiff.

Motion Filed.

In the case O. P. Blackstad vs. Ignais Elias and others, J. C. Maylone, one of the defendants, has filed a motion to require the plaintiff to give security for costs and also to strike the petition from the files because the same has not been verified according to law. A. A. Stasel, attorney for defendant.

Amendment to Answer.

In the case of John W. Keefe vs. the B. & O. Railway company, the defendant by its attorneys, F. A. Durban and Kibler & Montgomery, has filed an amendment to its answer to the petition of the plaintiff.

Amendment to Petition.

In the case of Edmun Milligan vs. George W. Crawford, the plaintiff by his attorney, Wm. P. Moloney of Marion, O., has filed an amended petition.

In Probate Court.

The November term of the Probate court was held Monday, with Judge Brister on the bench, and with Attorney F. M. Black acting as Prosecutor. Disposal was made of the following cases:

Ohio against Hartupee, Donovan and Hayes, small boys charged with stealing a package out of a buggy. The boys pleaded guilty and were sentenced to the Boys' Industrial school. The sentence was suspended under good behavior.

Harry Handle, 16, carrying concealed weapons in the shape of a pistol; pleaded guilty, fined $2 and costs.

Carl Handle, 12, assault and battery in throwing a stone at a boy named Keller; fined $2 and costs.

A. H Jones, employing a minor beyond working hours; continued until Thursday at 9 o'clock.

Charles Hunter, assault and battery. The defendant failed to appear and the bond was forfeited.

Della Noe and others, assault and battery, and Joseph Smith, charged with receiving stolen goods; a jury was demanded in both cases and they were continued until Nov. 26.

In the following cases security for costs was demanded and security being not given, the cases were dismissed: John Meckroyl, pointing fire arms; Joseph Heiley, assault and battery; Fred Siegel destroying property; Fred Siegel, peace warrant; James Lawrence assault and battery; John L. Rush, assault and battery; John Smith, tresspassing.

Marriage Licenses.

Wilford B. Barr, Franklin township; Lulu May Hupp, Franklin twp.

Delmer R. Livingston, Mary Ann township; Minnie A. Davis, Mary Ann township.

Harry Parker, Pataskala; Grace Saviers, Kirkersville.

Election returns at Music Hall Cafe

FUNERAL NOTICES.

The funeral of the late Nathaniel Rugg, who died Saturday morning at his home, 22 West Locust street, took place Monday morning at 9:30, after which the remains was taken to Alexandria for interment.

The Rev. J. C. Schindel conducted the funeral of the late William Delitlan who died Friday night, the funeral taking place at 2 p. m. Sunday Interment in Cedar Hill.

The funeral serice over the remains of Maggie Coleman who died at the Sanitarium Saturday was conducted from the McGonagle funeral parlors Monday at 1 o'clock, the Rev. J. C. Schindel officiating.

CASTORIA
For Infants and Children.
The Kind You Have Always Bought
Bears the Signature of Chas. H. Fletcher

Opening an Account is Half The Battle

Have you a bank account? Start one with us now then saving will become a habit, and soon your fund will grow to large proportions, aided by the 4% interest which we pay on sayings accounts and cirtificates of deposit

Newark Trust Company
Doty House Block Newark, Ohio

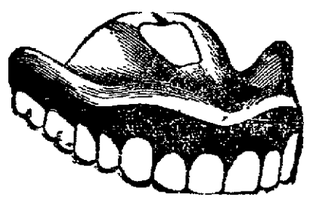

Teeth Talk, as Well as Tongue

They tell many tales about your habits, good or bad. Good teeth give a good report. They speak of self esteem, cleanliness, intelligence. HEALTH. What are your teeth saying?

Fillings of all kinds	50c up
Bridge Work—per tooth	$4.00 up
Gold Crowns (22-K)	$4.00 up
Full Set of Teeth	$5.00 up

Shai & Hill, Dentists
Open Evenings. Lady Attendant. Both Phones.
22 1-2 SOUTH SECOND STREET—Next to Postoffice.

IF YOU WANT TO BUY OR SELL TRY
The Advocate Want Ads
They Bring Quick Results